NOW FOR A RECORD

Today marks one of the most important events in the history of our Navy Yard—the laying of the keels of two fleet submarines. Sub marines are the future weapons in war use and these ar ethe largest and most powerful ever attempted in this country. The Portsmouth yard is the pioneer in "sub" work and upon the progress and result of th is work will depend our future. We have the men and equipment.

LET'S GO TO IT

THE WEATHER

Washington, Oct. 20.—Rain and slightly colder tonight. Friday cloudy and colder. Fresh to strong shifting winds becoming west.

THE PORTSMOUTH HERALD

FIRST IN NEWS --- CIRCULATION GREATEST

SUN AND TIDE

Standard Time

Sun Rises	6.02
Sun Sets	4.56
Length of Day	10.54
High Tide	1.10 a. m. 1.23 p. m.
Moon Rises	7.43 p. m.
Light Auto Lamps at	5.26 p. m.

VOL. XXXVII., NO. 22. PORTSMOUTH, N. H., THURSDAY, OCTOBER 20, 1921. Portsmouth Daily Republican, Merged with THE HERALD, July 1, 1902 PRICE TWO CENTS.

A BRITISH MADE BOMB USED IN ATTEMPT TO KILL AMBASSADOR HERRICK

(By Associated Press)

Paris, Oct. 20.—Police authorities investigating the explosion of an infernal machine in the residence of Myron T. Herrick, American Ambassador to France yesterday, reported that apparently a British bomb widely used during the war, was concealed in the package sent to the Ambassador. Ambassador Herrick went to the American Embassy as usual this morning little affected by the narrow escape of yesterday. All packages brought to the Embassy will be under suspicion and will be opened in the presence of police. The entire detective force of Paris and all available police under the personal direction of the Prefect of Police, worked throughout the night to trace the makers of the bomb. It was said a number of persons were under surveillance.

Paris, Oct. 20.—French experts examining several hundred letters sent recently to Ambassador Herrick today discovered one which they believe may furnish a strong clew in tracing the makers of the bomb. The letter was written in French. At the top of the sheet were the words "Sacco and Vanzetti" in large letters.

BIG R. R. CHIEFS ARRIVE IN CHICAGO

(By Associated Press)

Chicago, Oct. 20.—Chiefs of the Big Four Brotherhoods and the Switchmen's Union arrived this morning and went into conference preparatory to their meeting this afternoon with the United States Railroad Labor Board. Union headquarters were optimistic and there was a strongly evident feeling that there would be no strike unless something unexpected occurs.

In Brotherhood circles J. M. McGrath, vice president of the Railway Employees Department, A. F. of L., declared that a strike seemed certain. The shopcrafts have voted to strike, but have not issued strike orders. Two of the railroads have violated Labor Board decisions, Mr. McGrath said, and the men were insistent on walking out. M. P. Good, chairman of the Shop Crafts Local, on the Pennsylvania lines, announced that he had ordered a new strike vote taken and that the shopmen would not strike until the result of this ballot is known.

Hearings by the Labor Board to determine whether the Pennsylvania Railroad has violated a recent order directing a new election of employees' committees are to be held. This is the first case in which either roads or men have been cited for failure to obey the Board. The roads will open to passenger, mail and milk trains first in the event of the strike and then resume freight service as rapidly as crews can be obtained.

10,000 R. R. MEN MAKE APPEAL TO PREVENT STRIKE

(By Associated Press)

Milwaukee, Oct. 20.—The American Railroad Men's Association, a fraternal and benevolent association, embracing 10,000 yard masters, yard conductors and switchmen today issued an appeal to all railroad unions to call off the proposed general strike and accept the wage cut ordered by the United States Railroad Labor Board.

COMMERCE COMMISSION ACTS ON RATES

(By Associated Press)

Washington, Oct.20.—Disposal by the Interstate Commerce Commission of impending cases involving requested reduction in the freight rates on grain, hay and feed and on lumber were understood to be imminent today after a conference on the railroad situation in which President Harding, Chairman McChord of the Committee and acting Atty. Gen. Goff participated.

W. E. Reed of Stratham passed Wednesday in Manchester on business.

CORNELL INAUGURATES PRES. FARRAND

(By Associated Press)

Ithaca, N. Y., Oct. 20.—Cornell University turned from its books, laboratories, and workshops today to inaugurate a new president, Dr. Livingston Farrand. The University has also prepared to lay the corner stone of a new chemical laboratory for which Charles M. Schwab gave $1,500,000. Upwards of 125 universities and colleges sent representatives to Ithaca for today's ceremonies.

WAR DEPT. TO SELL REAL ESTATE

(By Associated Press)

Washington, Oct. 20.—The War Department is preparing to sell at auction more than seventy real estate tracts over the country regarded as useless for present or future army purposes. Among the tracts to be sold as soon as authority can be obtained from Congress is the whole of Fort McHenry, Maryland, reservation with the exception of a plot to be retained as a site for a monument to Francis Scott Key, author of The Star Spangled Banner.

Other holdings to be sold include forts in Massachusetts, New Hampshire, Rhode Island and Connecticut.

SUB. S-13 LAUNCHED AND KEELS OF TWO MORE LAID DOWN

Double Ceremony at Navy Yard This Afternoon--Miss Mary Howe Sponsor for S-13

The submarine S-13, the last of the S-type of undersea war ships, was successfully launched at the navy yard at 2.25 this afternoon in the presence of a distinguished gathering of officials and thousands of spectators.

The latest model of navy's subs took the water on schedule time and as she started down the ways for her maiden dip into the Piscataqua river, Miss Mary Howe of Washington, D. C., a daughter of L. M. Howe, confidential secretary of former Assistant Secretary Franklin D. Roosevelt, broke a bottle of grape juice on the bow, and christened her the S-13. It was a pretty launching, the vessel gathering speed as she went down the ways and as she entered the water she carried a wave ahead of her. The snubbing lines began to take up and soon the big hawsers were at full length and straining as they brought the craft to a stop, so that the yard tugs could go along side. The Naval Band played the Star Spangled Banner as the ship was launched.

Miss Howe, who is a student at Vassar College, was presented just before the launching with a handsome gold wrist watch the gift of the workmen of the yard, the presentation being made by Captain Irwin, the Commandant of the yard.

The S-13 completes the contract that this yard had for 8 boats, a contract upon which the yard has built up a reputation that is the best in the country. Every boat with the exception of the 13 that was launched at this yard, are in commission with the one exception of the one that was lost at sea. The boats from this yard were launched and in commission months ahead of the same type of boats that were built in private yards. They were not only faster time, but were better built and at less cost than in private yards. These facts were responsible for the Navy Department awarding the yard the contract for the three V-type boats, which will now take shape.

The S-13 is 231 feet long and is the same tonnage as others of the type, but the 13 is in many ways a much better boat, as it has many improvements in her engines and equipment. She is expected to be a much faster diving boat than any of the others and she has a system of low pressure air ejectors, which is new. She has been somewhat longer in construction, but this was due to the fact that there was a reduced force at work. The yard officials expect that in every way she will be a big improvement over anything now in commission.

Miss Howe, the sponsor, was accompanied here by her parents and brother and they were the guests of Captain Irwin at a luncheon shortly after their arrival. They returned to Boston on the late afternoon train.

On the launching platform in addition to the sponsor's party, were Commandant and Mrs. Irwin, Captain and Mrs. Snyder, and the various heads of departments and their ladies, Mayor and Mrs. F. W. Hartford and other guests from this city.

Immediately after the launching, the official party came down from the platform and gathered for the laying of the keels of two of the V-type submarines, which will be the last word in naval submarines.

The keels for the first two of the big subs were laid down in the same building, and it was made quite a ceremony. The keel plates were all ready and under the direction of Industrial Manager Captain Snyder. They were swung into position by a force of workmen and as soon as they were in position Captain Irwin drove home the first rivet and officially the submarine was under construction. Immediately after this craft was started the party adjourned to another part of the submarine shed where a like ceremony was gone through for the second of the same type. It was carried out to a nicety and there was not a single hitch in the work.

The V-type will be by far the largest of the submarines ever attempted by the United States Navy. They will be 335 feet long, over a hundred feet longer than the S-type and almost as much longer than the A. A. type. The plans have been perfected at this yard and a good part of the steel work is already finished so that good time is expected in the construction. They are to have a much greater cruising radius and are more powerful in every way, including the guns they will carry in addition to their torpedo tubes. All of the good points of the S-type together with all that has been brought out now, either from a study of the German subs captured or from actual experience, will be embodied in the V-type.

The yard has a contract for three of the type and the third one will be laid down some time later. Nine of these type were authorized by Congress but only the three awarded to this yard have been contracted for.

The following is the personnel of the keel laying ceremony.

The V-1—Riveters, Captain N. E. Irwin and E. H. Brownell; holder-on, Lt. Commander J. C. Hilliard, aide to the Commandant; rivet heater, Hamilton D. South Jr., son of Colonel South of the naval prison, and rivet passer Philip Snyder, son of Captain Snyder.

The V-2—Riveters, Captain F. J. Horne, captain of the yard, and Commander D. M. Addison of the supply corps; holder-on, Lt. Commander J. S. Wood, accounting officer; rivet heater, Newell Charlton Jr., son of Chaplain Charlton, and rivet passer, Edwin G. Kittner Jr.

A representative of the International News Service was present and took views of the launching and laying of the keels.

TWO PERSONS SHOT AT BELFAST, IRELAND

(By Associated Press)

Belfast, Ireland, Oct. 20.—Two persons were wounded during firing which occurred in the Stanhope Street area between military and snipers last evening. One of the injured was a young girl.

SHORE FISH MARKET

The fish wharf is the place to buy fresh fish. Shore Fish Market has boat fishing every day. Isles of Shoals haddock, cod, halibut, mackerel, clams, oysters, tongues and cheeks. Our every day special, chowder fish 6c lb.

Located at Isles of Shoals Boat Landing.

Open Wednesday afternoons and Thursday evenings. Tel. 1004.

UPWARD SWING HITS BUSINESS-- N. E. OPTIMISTIC

(By Associated Press)

Boston, Oct. 20.—"There is a definite turning of the tide in the business and industrial activities of the country," Vice President Calvin Coolidge said in a message to the Boston Chamber of Commerce read at the opening assembly this afternoon. "This upward swing of the business pendulum is clearly defined to those who can read the economic signs of the time," his message said. "It is in the bank, the railroads, the postoffice, the mill and the field and it calls for a spirit of optimism on the part of the business men of the country." "To no section of the country is this of more importance than to New England. It is at the once the duty and the opportunity of the business men of New England to crystalize this into action. "This upward swing of the spirit of business optimism in the conduct of their affairs to the end that the entire economic life of the nation may be speedily restored to its rightful condition of prosperity."

GREAT BRITAIN DENIES PLAN FOR BASE AT BERMUDA

(By Associated Press)

London, Oct. 20.—Reports that Great Britain was planning the establishment of naval bases in the Bermudas, at Singapore or elsewhere were claimed "purely imaginary" today by an admiralty official who declared he was unable to see what Premier Hughes of Australia was referring to in his recent speech on the subject.

FIRST DETROIT TO PROVIDENCE VOYAGE

Providence, Oct. 20.—The first vessel that ever made a trip from Detroit to Providence arrived Wednesday after a voyage of about 1000 miles by inland waterways. The craft is the barge Charles H. O'Connor, with a cargo of 100 tons of pig iron.

The voyage was made through the New York State Barge Canal and Long Island Sound. The barge was towed through the canal by tugs, and at New York was taken in tow by the tug Toller and brought to this port.

Charles Henley of Haverhill, Mass., has been visiting friends in town.

BELMONT CAFE AND SEA GRILL

Our Motto: Best Quality of Food and Quick Service.

SEA FOOD A SPECIALTY.

Dinner Specials with Vegetables, Pudding and Coffee—45c and 50c.

All Kinds of Fish Fresh Every Day.

111 Congress St.

OUR LINES OF FALL AND WINTER

UNDERWEAR

Are Most Complete Just Now.

FOR LADIES, CHILDREN AND MEN.

We feature especially the "Merode" Underwear for ladies, for its high quality, fine finish and perfect fit. In separate vests and pants or union suits of all cotton, cotton and wool, and silk and wool—medium and heavy weight in every combination of neck, sleeve, knee and ankle.

We Are Showing New Coats

—for Children, Misses and Ladies that reflect the latest fashion and lowest prices.

Mallinson's Silk Scarfs

—for Ladies and Men, are rich in quality and coloring, yet not expensive. Just in. Let us show you.

THE NEW WINTER LINE OF WOOL, FABRIC, AND KID GLOVES

Geo. B. French Co.

DOMINION THEATRE DESTROYED IN OTTAWA

(By Associated Press)

Ottawa, Oct. 20.—The Dominion theatre, a brick structure, was destroyed by fire today with a loss of $150,000.

SPECIAL

AT

Adams' Drug Store

On Saturday, October 22

with every pound box of Maplewood Hi-Grade Bon Bons will be given away ½-lb. of Hard Candy.

There Candies are the purest and best. Made by the Maplewood Candy Co., Portsmouth.

OFFERS $50,000 TO DRY DIRECTOR IS CHARGE

New York, Oct. 20—Samuel Albright was arrested at prohibition headquarters Wednesday charged with attempting to offer $50,000 to E. C. Yellowley, Federal enforcement director. Agents said he visited headquarters for the third time Wednesday hoping to obtain liquor removal permits.

The arrest was made, agents said, when Albright passed $200 in cash to Green Miller, a subordinate agent, with a promise of more, for permission to inspect the office files.

He was also charged, with attempt bribery.

"If you can get Yellowley to come across with liquor withdrawal permits in 100, 200 and 500 case lots from these different distilleries," Miller quoted Albright as saying at their first meeting, "I will give you and Yellowley $50,000. If you can stretch this withdrawal plan a bit you both will be very rich men."

Miller said he told Yellowley of the conversation, and at the direction of his chief continued his relations with Albright for the purpose of learning more of the traffic in liquor permits.

On their second meeting, Miller stated, Albright wanted to get the withdrawal permits at the rate of five a case.

"I've got all the dough in this town and everything to back you fellows up I've sewed up O. K.," Albright was quoted as saying on one occasion.

BOAL'S ROLLS for CONSTIPATION

MADE WITH REAL FRUIT

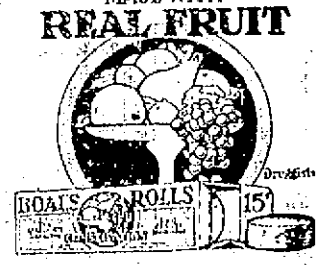

A Portland Me., young woman, on the occasion of President Harding's visit to Maine this summer, tossed a box of candy into the President's automobile but it was immediately thrown out by secret service men, always on the lookout for a bomb. The young woman was determined that the President should get a box of candy from her so she disguised another box, this time in care of Congressman Brady, who conveyed it to the White House for her.

GREEK ARMY ENCOUNTER HARDSHIPS

With the Greek Army in Anatolia. When the Greek army set itself the task of capturing Angora it had little conception of the enormous difficulties of travel that would beset it in the remote reaches of Asia Minor.

The army has had to traverse roads which may be best compared to the pioneer trails that existed on the western plains of the United States in the early '49's. Where thoroughfares have existed at all, they have been of sand or rough broken stone.

In order to avoid Kemal's powerful defensive positions along the Sakaria River, to the southwest of Angora, the Greeks undertook a great detour, to the southeast of Eski-Shehir, intending to flank the Nationalist army and cut off its retreat. In this desolate southern area they encountered deserts of sand and great stretches of rock. For 20 days the soldiers marched over the arid plains, finding little water and less rest.

General Papoulas, Commander-in-chief of the Hellenic forces, declared to the correspondent of The Associated Press who accompanied the army that not even in the ancient days of Xenophon and Alexander were such obstacles and hardships encountered. He added that no army in modern history had equalled the achievements of the Greek troops, who covered a distance of 435 miles in less than 3 marching days.

Over the wretched roads which the country afforded all except the most powerful motor trucks broke down. To overcome some of the enormous difficulties, the Greeks employed thousands of camels and oxen. But the progress of these patient animals was necessarily slow. It took weeks and weeks for supplies of munitions and food to reach the front. Then the path of the drivers was continually menaced by roving bands of Chetas, highwaymen of the East, who killed the men on sight and captured their caravans.

Studebaker

LIGHT-SIX TOURING CAR NOW $1150

This is a Studebaker Year

Study the LIGHT-SIX feature by feature —then consider the new low price!

THIS remarkable light weight six-cylinder car combines all that we believe the critical owner expects in an automobile. It was built *up* to that expectation. And because it is manufactured *complete* in the Studebaker plant with middlemen's profits eliminated—Studebaker is able to offer it today at the new low price.

At all driving speeds the LIGHT-SIX is remarkably free from vibration. Its powerful 40-horsepower motor is an exclusive Studebaker design—built complete in Studebaker factories. The flexibility—the power—and the economy (18 to 22 miles to the gallon) of the LIGHT-SIX motor are qualities not to be found in the average six-cylinder car.

You can have the advantage of this motor's wonderful gasoline economy and the satisfaction of its smoothness of operation only by owning a Studebaker LIGHT-SIX.

No motor car ever before offered to the public has represented so much in automobile values as the LIGHT-SIX at the new price. SEE this remarkable car. DRIVE in it. KNOW why Studebaker refers to it as "The World's Greatest Light-weight Automobile."

SINCLAIR GARAGE
A. W. Horton

NEW PRICES OF STUDEBAKER CARS, EFFECTIVE SEPTEMBER 8th, 1921
f. o. b. Factory

Touring Cars and Roadsters		Coupes and Sedans	
LIGHT-SIX 3-PASS. ROADSTER	$1125	LIGHT-SIX 2-PASS. COUPE ROADSTER	$1550
LIGHT-SIX TOURING CAR	1150	LIGHT-SIX 5-PASS. SEDAN	1850
SPECIAL-SIX 2-PASS. ROADSTER	1585	SPECIAL-SIX 4-PASS. COUPE	2450
SPECIAL-SIX TOURING CAR	1635	SPECIAL-SIX 5-PASS. SEDAN	2550
SPECIAL-SIX 4-PASS. ROADSTER	1635	BIG SIX 4-PASS. COUPE	2850
BIG-SIX TOURING CAR	1935	BIG-SIX 7-PASS. SEDAN	2950

ALL STUDEBAKER CARS ARE EQUIPPED WITH CORD TIRES

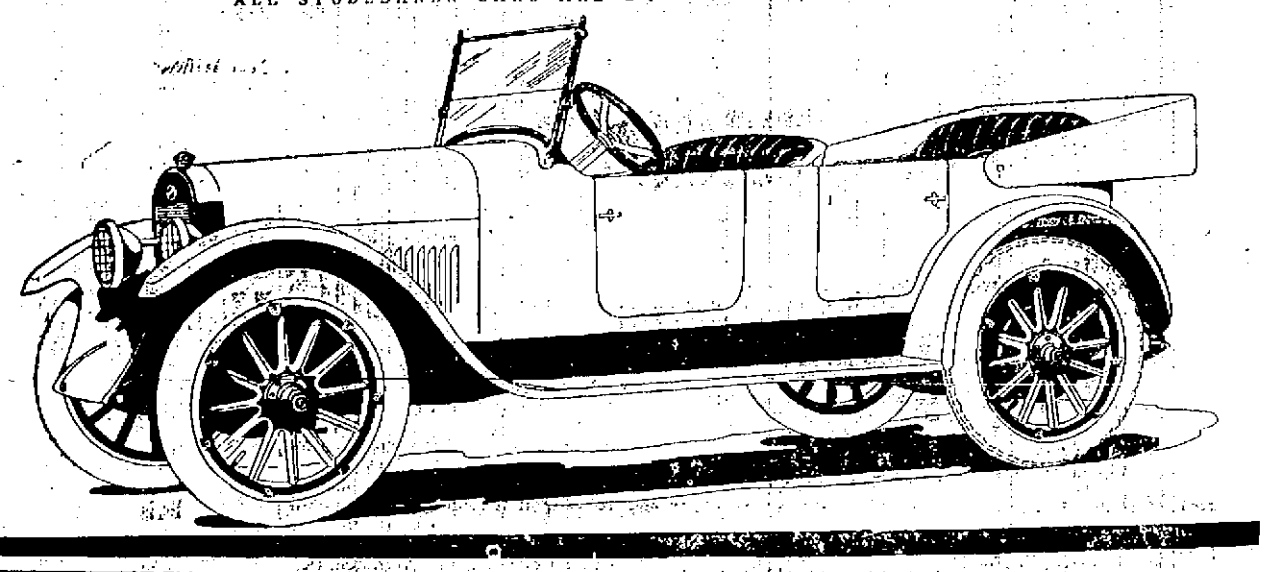

A Better

CHEVROLET

At a New Low Price

$615 Delivered

Chevrolet "Four-Ninety," always a good car, is a better automobile than ever before. Improvements and refinements make it a real quality automobile, at a new and exceptionally low price. Here are seven most important betterments and refinements:

1—New rear axle with a spiral bevel ring gear and pinion.
2—Improved body with lowered front seat.
3—Timken bearings in front wheels.
4—Hand-controlled emergency brake lever.
5—New top with gypsy side curtains.
6—Improved springs.
7—Selective type transmission, 3 speeds forward and reverse.

This new Chevrolet, for that is what the "Four-Ninety" really is, is a better designed car, better built and better finished. It stands out head and shoulders as a superior quality automobile, at an unusually low price. It is the lowest priced completely equipped standard automobile in the world. Backed by Satisfactory Service.

Chevrolet "Four-Ninety" Models		Chevrolet "FB" Models	
Tour. Car or Roadster	$615 Del.	Tour. Car or Roadster	$1085 Del.
Coupe or Sedan	$885 Del.	Coupe or Sedan	$1715 Del.
Light Delivery Truck	$608 Del.		

Portsmouth Motor Mart
85 Fleet St.

ELECTRIC VAULT ALARM

FIRST NATIONAL BANK

PORTSMOUTH, N. H.
United States Depository.

Statement of Condition
September 6, 1921.

RESOURCES

Loans and Other Securities	$1,310,897.03
United States Bonds	434,645.00
Banking House and Fixtures	40,582.50
Cash and Due from Banks	367,896.78
	$2,154,021.31

LIABILITIES

Capital	$150,000.00
Surplus and Undivided Profits	109,951.92
Circulation	149,500.00
Bills Payable	75,000.00
Federal Reserve Bank	78,104.26
Deposits	1,591,465.13
	$2,154,021.31

Heat the Whole House at low cost and little trouble

HEAT every room in your house, all winter, day and night. Bring comfort and health to your family. Do away with all the dirt, trouble and nuisance of stoves. At moderate cost and little or no expense or difficulty for installing, you can enjoy the comfort and convenience of an

INTERNATIONAL Onepipe Heater

Send for catalog, or let our salesman call and explain.

JOHN P. SWEETSER

KITTERY

Kittery, Oct. 20—Mrs. E. M. Barney of Eliot has been the recent guest of Mrs. E. D. Waterhouse of Philbrick Road.

Mrs. Harry Hodgdon is in Haverhill, Mass., being called there by the illness of her sister-in-law.

Mrs. Shick passed away on Wednesday noon at her home on Government street.

William Fife of Otis avenue has returned from a very pleasant mountain trip and reports that region a very pretty sight, snow and ice on Mt. Washington with the dark green of the trees.

Mrs. Rena Swett has been a recent visitor in Gorham Me.

The Ladies Aid of the 2nd Methodist Church held their harvest supper last evening in the vestry of the church which presented a very attractive appearance with its tables heavily laden with good things, a large gathering soon disposed of the "goodies" Mrs. George Remick was chairman of the supper committee. Miss Arvilla Shaw had charge of the dining room, head waitresses, Mrs. Walter Tibbetts and Mrs. Gile with their many assistants, while Mrs. Remick, Mrs. Carrie Cutts, Mrs. Lambert, Mrs. Clifford, Mrs. Higgins and Miss Dyer were in charge of kitchen.

Leon Robbins, Charles Brackett, Frank Conoyer and Edward Sturdish, were among those attending the grand encampment in Portland yesterday.

Mrs. Mary Bridges and son Frank and Mrs. Charles Meyer motored to Boston recently to visit George Grace.

Mr. and Mrs. William Collier of Exeter were guests of Mrs. Albert Bitanski on Wednesday.

Mrs. Thomas Cannon is the guest of Mrs. Boutard of Government street.

Mr. and Mrs. Aaron Brackett and daughter Marion motored to Portland Wednesday to attend the grand encampment.

Tomorrow the Riverside Reading Club will hold their meeting at the public library Mrs. Mary I. Wood of Portsmouth will be present to address the meeting and the public cordially invited to attend.

Harold Chick has taken a position in the drug store.

Tonight, Strand, Kittery, The Ribber of the King Log. All the scenes were taken in Maine. Added attraction—The Country Store.

Mrs. Charles Sheppard and daughter of Kennebunk were Sunday visitors at the home of their parents, Mr. and Mrs. Lahar of Pleasant street.

Mr. Edward Coughlin of West Ossipee was a recent visitor in town on business.

Mrs. May Cutting of Portland is passing several weeks with Mr. and Mrs. Lahar.

TRAIP ACADEMY

Don't forget that Friday night is the night when the "Old Country Fiddler" will entertain you if you will let him. Just purchase a ticket of one of the Academy and Mr. Taggart will do the rest. His character sketch of the "Old Country Fiddler" is almost worth the price of admission. Don't fail to hear "The Man from Vermont." h it

NOTICE

Any person caught pulling my wall and fences down and letting my animals out will be punished to the full extent of the law.

B. M. TILTON

h 3t a 19.

A CLEAR COMPLEXION

Ruddy Cheeks—Sparkling Eyes —Most Women Can Have

Says Dr. Edwards, a Well-Known Ohio Physician

Dr. F. M. Edwards for 17 years treated scores of women for liver and bowel ailments. During these years he gave to his patients a prescription made of a few well-known vegetable ingredients mixed with olive oil, naming them Dr. Edwards' Olive Tablets. You will know them by their olive color.

These tablets are wonder-workers on the liver and bowels, which cause a normal action, carrying off the waste and poisonous matter in one's system.

If you have a pale face, sallow look, dull eyes, pimples, coated tongue, headaches, a listless, no-good feeling, all out of sorts, inactive bowels, you take one of Dr. Edwards' Olive Tablets nightly for a time and note the pleasing results.

Thousands of women and men take Dr. Edwards' Olive Tablets—the successful substitute for calomel—now and then just to keep them fit. 15c and 30c

PROF. BARTLETT OF DARTMOUTH IS ILL

Hanover, Oct. 20—Prof. Edwin J. Bartlett, professor emeritus of chemistry at Dartmouth College, is critically ill with influenza at the Mary Hitchcock Memorial Hospital.

Friends of the beloved professor have been called to his bedside, it was reported Wednesday. His physicians consider his condition very serious, because of his frail condition and age. He is 72.

Prof. Bartlett caught cold, which developed into influenza, while speaking before the Dartmouth Alumni Association at Montpelier, Vt., a week ago Monday.

SUGAR PRICE DROPS TO THE JUNE LOW MARK

New York, Oct. 20—The wholesale price of refined cane sugar was dropped to 5.2 cents a pound (6.096 cents net) by the Federal interests, which usually have led in the cuts that have featured the lively rate war that is in progress. This brings the price down to the lowest point reached in the decline which culminated last June.

YALE TO CONFER TWO DEGREES ON FOCH

New Haven, Oct. 20—Marshal Foch will get two degrees at Yale on Saturday, Nov. 12. The corporation of the university will hold a special session in the morning to award him the title, Master of Laws. The crowd of 77,000 which fills the Yale Bowl will award him the informal title of football rooter.

As a result of his being confined to his bed with a broken leg, 36 neighbors of David Rupp, of near Keller's Church, Bucks County, Penn., cut seven acres of his corn for him in one and one-half hours.

King Baby—deserves the food which has been building better babies for 63 years.

Borden's EAGLE BRAND Condensed Milk

FIND BERGDOLL BOX, PAPERS MISSING

Washington, Oct. 20—The box containing Bergdoll investigation and private papers, stolen from the office of Representative Johnson of Kentucky Monday night, was found early today on the fifth floor of the House office building.

The office of Representative Nicholas Longworth, Rep., Ohio, on the fourth floor of the House office building was entered last night by robbers, who broke open two filing cabinets, finding nothing of value, the robbers vented their spite on an umbrella by breaking it up.

Ford size Willard batteries

Willard Batteries, of standard Willard quality, may be had for your Ford car—and at a price you'd expect to pay for a lot less valuel

JAMES L. WELCH
51 Bow Street.

SATISFACTION

Depends on the Dealer

THE car dealer alone can give a dependable guarantee of satisfaction, however shrewdly you select and buy your automobile.

In choosing your car, examine the resources and ability of the dealer to provide every necessary thing to enable the car to perform as you expect it to.

The major part of our establishment exists to serve **after** the sale.

BUICK

Hiram E. Wever

81 Pleasant Street.

WE SELL TO SERVE.

Tires and Accessories—79 Rogers Street.

NEW SURGERY IS BLOODLESS

Philadelphia, Oct. 20.—Use of "bloodless surgery" on the face was described in papers read Wednesday before the convention of the American Academy of Ophthalmology and Otolaryngology. Radium needles are among the instruments used in this work, as explained by Drs. E. B. Hecht and Dr. William H. Clark of Pittsburg. With them, according to the doctors, birth marks, tumors and other malignant growths may be made to disappear. It was said the advantages of this method over knife-surgery were that the growths seldom reappeared.

Plastic surgery on the face by which new eyelids are grafted and even, rib bones inserted in the face to build it up was discussed.

PEPPERRELL COVE

Pepperrell Cove, Oct. 20.—Senator Carrol S. Page of Vermont writes us: "I personally feel an interest in the Atlantic Deeper Waterway Association and whatever you do in that direction will be a pleasure to me." Vermont is one of the states that is interested in the Intercoastal Waterway and has invited several years ago the Association to hold its convention at Montpelier, and may make a bid for the convention in 1922. The U. S. government has deepened the canal from the Hudson river to Lake Champlain and the lake itself serves as it did our great lake a few years ago. This would indicate that the U. S. owned the waters of these lakes instead of the state.

Judge John Deering of Saco will again be a candidate for the State of Maine. His ancestors were among the early settlers of Kittery Point. Three Brothers, Roger, John and Clemens Deering, married three daughters of Capt. John Bray, sisters of Marjery Bray who married Col. William Pepperrell and was the mother of Sir. William.

Gov. Fernald, now Senator from Maine, ancestors lived in Kittery and owned the navy yard island.

Ex-Gov. Robert P. Bass, sends his regrets because he cannot attend the launching at the navy yard today. This invitation to the launching has reminded the whole state from coast to the sea, of our great navy yard on the Piscataqua, and their visit will be an inspiration and satisfaction never before enjoyed by any legislature. Besides, they will see what is completed of the great bridge across the Piscataqua. We will invite them now to come to the opening. It will be a memorable occasion, so will it be our 300 year centennial celebration. Lots of great events ahead.

The N. H. Legislature Association was created by the joint resolution of both Houses 1921 and will, we hope, run on forever, receiving new members from each new legislature and retaining the old ones. Once a member always a member. Those who do not join are like the man who fell out of the balloon—he is not in it.

The Association numbers 2000 members with the addition of 124 members every two years. It will be one of the largest organizations in the state. Its object is good fellowship among its members and friendship among the citizens of the state.

NOTED MOVIE ACTRESS DEAD

Los Angeles, Oct. 20—Katherine Griffith, portrayer of character parts in many noted film productions, died at her home, 1232 Gower street, Monday night, it was learned yesterday, following a stroke received while she was on a set acting a scene for "Penrod" in the Marshall Neilan studio.

Wife and mother of film actors, Mrs. Griffith herself had become well known and liked for her many elderly parts during a lifetime replete with parts of all kinds. Her husband, Harry Griffith, has played character parts in the films for some years, and her two sons, Gordon and Graham, are both child actors of some note. A daughter, Gertrude Sutherland Griffith, is secretary to the president of Occidental College. With Mary Pickford, Mrs. Griffith appeared as the aunt in "Pollyanna" She also played in "The Little Princess" under Neilan and appeared at various times with Clara Kimball Young, Priscilla Dean, the late Olive Thomas, Ethel Clayton and Earl Williams.

DEADLOCK ON N. E. RAILROAD FREIGHT RATES

Washington, Oct. 20—A deadlock still exists over the question of the division of rates between the New England railroads and the trunk lines. The ninety days within which the parties to the dispute were to endeavor to find a common basis of adjustment have passed. All attempts made by a conference committee to reach a compromise failed.

Committees representing the trunk lines and the central freight association lines have submitted a joint report to the Interstate Commerce Commission asserting that the New Haven and the Central New England lines proposed "increases in class and commodity rates within trunk line territory and between trunk-line territory and New England territory corresponding to increases proposed to be made in class and comodity rates within the New England territory"

The Trunk line and Central Freight Association committees reported that they did not think it was within the scope of their authority to consider and recommend increase in rates.

G. M. Wood, chairman of the commission which represented the New Haven road in the negotiations, insists in a report filed with the Commission that the trunk lines are bound to cooperate in making these increases by an agreement made Nov. 30, 1920, and serves notice that unless the trunk line carriers agree to accede to the following two requests, application will be made to the Commission to issue an order in accordance with request that the trunk line carriers agree:

(1) To proceed promptly with a revision of their rates within trunk line territory, and between trunk line and New England territories.

(2) That pending the revision of divisions the defendant carriers in official classification territory shrink their divisions 15 per cent on all traffic interchanged with the New York, New Haven, & Hartford Company, and the Central New England Company except coal, this amount to be added to the divisions accruing to the New York, New Haven & Hartford and the Central New England.

A LITTLE SLOW, BUT SURE

Washington, Oct. 19.—"There is one important circumstance in connection with appointments made by President Harding which the people of the country will not fail to observe," asserts the Republican Publicity Association, through its President, Hon. Jonathan Bourne, Jr. "This is the fact that none of his appointments has aroused criticism as to the ability of the men to perform the duties of the offices to which they were appointed. Each member of his cabinet has been eminently successful in his private business. In filling positions of lesser importance but often requiring scarcely less qualifications, such as chiefs of bureaus and memberships on commissions, he has been equally successful in bringing to public service men who have demonstrated fitness by achievements in private enterprise.

"The same policy has been followed in filling such positions as District Attorney, U. S. Marshall, Register and Receiver of Land Offices, and Postmasterships, in carrying out consistently his determination to put efficiency into public service. Mr. Harding has quite naturally been slow in making some of the appointments which always follow a change of administration. Because of this delay, he has been subjected to some criticism by those who are desirous and properly so, of seeing the management of public business taken out of the hands of Democrats and put into the hands of Republicans.

"It is safe to assert that not one in ten of the people of the country cares a rap who fills the government positions, just so the occupants of the offices give prompt, efficient and courteous service. Since service is the supreme requirement, and the individual of little relative importance, it is a cause for commendation that President Harding has taken all the time he deems necessary to conduct the sifting process which brings to the surface the men best qualified.

"Quite likely every position subject to presidential appointment could have been filled within a week after Mr. Harding was vested with the power. There were not only applicants enough, but the applicants could undoubtedly qualify so far as party loyalty and service are concerned. Immediate changes could be fully justified by the overwhelming repudiation of the Democratic administration at the polls last November. But wholesale changes in haste would unquestionably have resulted in many mistakes which would have meant public dissatisfaction and injury to the public service.

"The Republicans of the country expected and have a right to expect that administration of public affairs will be transferred to Republicans. The Democratic administration was notoriously inefficient and wasteful and was made a ready agency for the propagation of socialistic doctrines. Democratic office-holders aided in the effort to commit this government to un-American principles and that effort was rebuked at the polls. It is not only proper but desirable that the whole complexion of the government be transformed so that it will be a nation-wide influence for the strengthening of those policies which the people of the country supported by their votes.

"This end should be accomplished, however, without hasty and ill-considered action. Good service to the nation is the great desideratum, and, this accomplished, the party will be strengthened in the judgment of the people."

ATTEMPT TO BLOW UP THE U. S. AMBASSADOR

Paris, Oct. 19.—A bomb exploded today in the house of Myron T. Herrick, the American ambassador, seriously injuring the valet who opened the package containing it. The room in which the explosion occurred was wrecked. Ambassador Herrick arrived at the house two minutes after the bomb blew up.

Considerable damage was done to the ambassador's residence outside the room where the explosion occurred as well as within it. The bomb was contained in a carefully made package addressed personally to the ambassador who, it appears, might have opened it himself, as it seemed to be a gift designed for him. The ambassador's valet happened to see the package and opened it to save Mr. Herrick the trouble.

It was during the afternoon that the package was delivered. Immediately after the explosion Ambassador Herrick went to the Hotel Crillon, where General Pershing is stopping. The prefect of police joined the general and the ambassador there, and this evening they were conferring on the case while the entire detective service of Paris was at work in an attempt to trace the origin of the bomb.

Threats to tear down the American flag over the embassy here are contained in many letters, which have been received at the embassy in the past few days, protesting against the conviction in the United States of Nicola Sacco and Bartolomeo Vanzetti two Italians, for the murder of Frederick A. Parmenter, paymaster of a shoe manufacturing establishment at Braintree, Mass. In all, between 300 and 400 letters of protest have been received at the rate of more than 100 a day.

There have been numerous demonstrations by radical elements in Italy over this case, and the Communist newspapers in Paris have taken up the campaign, urging their followers to protest to the Embassy, and announcing a mass meeting for Friday. It is reported an attempt to demonstrate in front of the Embassy is being planned to follow this meeting.

The Paris police and the French Ministry of Foreign Affairs have been notified by the Embassy of the receipt of the letters of protest, including those which carried the threats, and the State Department in Washington also has been informed. The Ministry of the Interior has been asked to take suitable action in the case.

LIVING SHOWS SLIGHT DECREASE

Washington, Oct. 20—Based on statistics for thirty-two cities, the cost of living in the United States decreased 1.7 per cent from last May to September and 18.1 per cent from June, 1920, to September, according to figures announced today by the Bureau of Labor Statistics. The decrease from May to September ranged from 0.1 per cent for Portland, Me., to 3.8 per cent for Jacksonville, Fla., with New York showing a decrease of 1.1 per cent, Boston 0.9 per cent, Cincinnati 2.8 per cent, Denver 0.6 per cent, Houston 2.0 per cent, Memphis 1.3 per cent, San Francisco 1.3 per cent and Seattle 2.6 per cent.

The figures showed the cost of living in the country in September to be 77.3 per cent higher than the average for the year 1913. The increases were itemized as follows: Food 63.1 per cent, clothing 92.1 per cent, housing 60 per cent, fuel and light 85.7 per cent, furniture 121.7 per cent and miscellaneous 107.8 per cent.

RYE

Rye, Oct. 20—The death of Emery C. Jenness of Rye was heard with sincere regret by all his towns people. To three generations Emery C. Jenness was known as a kindhearted neighbor, an honest grocer, and a patriotic citizen. His passing in his eightieth year comes as a shock to the community, and he will be sadly missed. Ever active and energetic he lived a life of usefulness and good cheer. He made and kept his friends by his kindly nature and he will be much missed. Much sympathy is extended to the bereaved family.

Miss Rose Hurlbert of Manchester passed Wednesday with friends in West Rye.

Mrs. Hadden Hooper was a visitor in Boston Tuesday.

Mr. and Mrs. John Berry and Miss Sarah White attended the grange meeting at Seabrook Tuesday evening.

Mr. Cummings of South Paris, Me., is loading a car of apples at Breakfast Hill station.

Mr. and Mrs. George Fulbrick passed Tuesday in Portsmouth.

Wesley Brown was a recent visitor in Brockton, Mass.

Philip Davidson passed Thursday in Portsmouth.

Miss Pearl Berry is attending college at Wrentham, Mass.

Chester Caswell was a Portsmouth visitor Thursday.

Charles D. Garland, George H. Brown, Howard Brown and Shirley Brown attended the auction at the Lewis Hills farm in North Hampton Wednesday.

Orin A. Drake was a visitor in Portsmouth Wednesday.

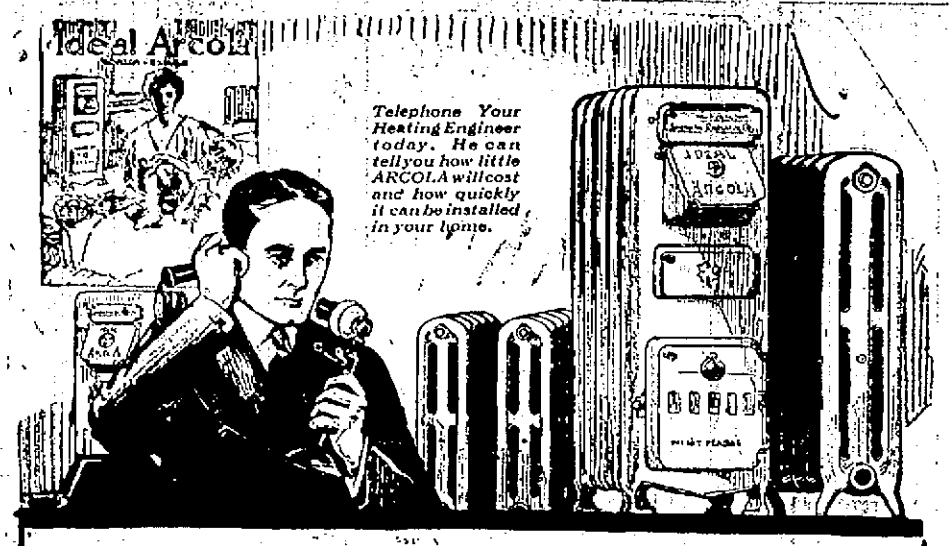

This is ARCOLA Week

Many dealers' stores are keeping open evenings so that *you* and *she* may see ARCOLA together

YOUR Heating Engineer is keeping open house this week—ARCOLA Week. *You* and *she* are invited to go together to see ARCOLA.

And what does this invitation mean?

It means money in the bank for you. For ARCOLA will reduce your fuel consumption, room for room, an average of one-third as compared with stoves or hot-air furnaces. You can put into the bank one-third of what you have been putting into the fire.

It means a warm-all-over house instead of a house hot in spots and cold everywhereelse. It means all the hot water you want for washing and bathing. For ARCOLA, connected with the kitchen tank, heats your water as well as it heats your whole house.

Accept your Heating Engineer's invitation. You will see a heating outfit different from any you have ever known. ARCOLA adds from two to five times its cost to the value of your home—just as IDEAL Boilers and larger AMERICAN Radiator systems add far more than their cost to the value of larger buildings. It burns any kind of fuel and under the expert direction of your Heating Engineer, it can be delivered, set up, and put to work *at once*.

IDEAL ARCOLA for the SMALL HOME

See ARCOLA Today or Tonight

The red and yellow card at the right is the sign of a Heating or Sanitary Engineer (you used to call him Steamfitter or Plumber) who can show you ARCOLA. Look for it in his window.

It will pay you to consult him twice a year as you do your Doctor or Dentist. To have him examine and report on your heating and plumbing costs little. It may save you a great deal.

AMERICAN RADIATOR COMPANY

Makers of the famous IDEAL Boilers and AMERICAN Radiators

129-131 Federal Street Boston, Massachusetts

NOTICE: It's your fault if you get ordinary corn flakes. The superior kind is sold under this name only—

Post Toasties
—best corn flakes

Scientific, economical and maximum production makes the cost of Post Toasties the same as ordinary corn flakes. Order by name.

Here's Your Help

How often you've wished for help with your kitchen work! Stand a McDougall in your kitchen and it will reorganize your work. Simply makes you plan it so that you save an hour or two a day. We would like to show you the several models, sizes and prices. All strong, beautiful and extremely useful. Golden Oak and White Enamel. Sanitary porcelain work table; metal flour bin, bread and cake drawer. Only McDougalls have the patented Auto Front. Call and see it.

D. H. McIntosh, Portsmouth

Fleet and Congress Streets. Mac's Busy Corner

FREE With Every Cabinet—10-pc. Set Oven Glass Cooking Dishes.

Never in Doubt

The People of this city and vicinity were never in doubt where to get the best kind of tailoring. Our years of experience have elected us to be the leaders in our line of business.

Fall Suits, $45.00 up.

WOOD THE TAILOR

THE PORTSMOUTH HERALD

Established September 23, 1884.

Published every evening, Sundays and holidays excepted, by The Herald Publishing Company. Terms: $6.00 a year when paid in advance; 50 cents a month; 2 cents per copy, delivered in any part of the city or sent by mail. Communications should be addressed to F. W. Hartford, Editor. Advertising rates reasonable and made known upon application.

Entered at the Portsmouth, N. H., postoffice as second-class mail matter.

FOR PORTSMOUTH AND PORTSMOUTH'S INTERESTS

A PAPER FOR THE PEOPLE.

Telephone—Editorial, 38; Business, 37.

MEMBER OF ASSOCIATED PRESS. The Associated Press is exclusively entitled to the use for republication of all news credited to it or not otherwise credited in this paper and also the local news published here. All rights of republication of special dispatches herein are also reserved.

Portsmouth, N. H., Thursday, October 20, 1921.

A Fairly Bountiful Year.

The harvest season of 1921 is practically closed. There are some potatoes yet to be dug and some apples to be gathered, but most of the crops are in the barns, the cribs and the cellars, and the country is well provided for. Some crops have not been quite up to the standard, but there are very few that have been a total failure. Apples in most parts of New England and the rest of the country are a light crop except in certain localities, and prices are sure to be high. This is unfortunate, but that is all. While there is a lot of good living in apples they are something that people can get along without. They are by no means in the class with potatoes and flour.

And late reports show that the potato crop is to be better than was expected. It is shown that there was great improvement in this crop in the month of September, due to favorable weather, and that the total yield will be considerably above earlier estimates. During September the estimated crop for the entire country rose from nearly 323,000,000 bushels to nearly 345,000,000. This is a gain that means something. There was a big gain in Maine and other parts of New England, as well as in New York, Pennsylvania and the Middle Western states. In addition to a large yield of potatoes Maine is fortunate in having a big apple crop which will bring the growers handsome returns, prices being high in accordance with the old law of supply and demand. In this and other New England states the apple crop is estimated at from 38 per cent of normal down to 12 per cent, Rhode Island standing at the foot of the list and New Hampshire at the top.

The corn crop was good in most sections and was never harvested in better condition, there being an utter absence of frost until after it had thoroughly ripened. Ensilage, which is so extensively used by all dairy farmers, was put in in perfect condition owing to the absence of frost, and is worth double what it is some seasons.

These are facts in which the public is naturally deeply interested, for the living of all comes from the farm. Under all the conditions the price of potatoes should be reasonable and the cost of other farm commodities ought not to be exorbitant, notwithstanding the fact that there are great changes in prices between the farm and the consumer's table.

But the chief consideration is the fact that there is no shortage of staple food stuffs in sight. It has been a pretty good year on the whole. There have been dry spells that caused uneasiness, but the fears were greater than the losses. The season closes with the country abundantly supplied with food, and there will be much to spare, as there is every year.

For this the people of the country have reason to be grateful. They are far better circumstanced than those of any other country in the world. Their material wants are provided for and all will have enough to eat, however unsatisfactory some conditions may be for the time being. There is reason to look for improvement in many lines in the near future. This may not come as rapidly as might be desired, but it is coming if the leading business men of the country know what they are talking about—and they generally do.

The merchants of Portsmouth have given another demonstration of how to conduct a Dollar Day—two of them to be precise—in a manner to benefit substantially the buying public. There were many exceptional offerings in the stores of the city and the people took advantage of them in a way to show that they appreciated their opportunities.

The New England Advertising Club held a convention at New Haven, Conn., last week and the verdict was that business is improving. And let it not be forgotten that on subjects of this character advertising men are well posted.

Uncle Sam's share of the receipts from the World Series games, collected in the form of taxes, amounted to a little over $90,000. The venerable gent in "plug" hat and striped trousers may well exclaim with the rest of us, "Play Ball!"

It now looks as if Premier Lloyd George would be present at the conference on the limitation of armament in Washington next month. It is to be hoped that he will. He is a power in any council, and the coming conference calls for the best.

Western railroads are showing their appreciation of the American Legion by granting very low rates to the national convention to be held at Kansas City, beginning October 31. The boys earned this recognition and the railroads will lose nothing by granting it.

It is said that many Americans who enlisted in the Spanish army are sick of their bargain and are stranded in Spain. Just how they got out of the army so soon after getting in is not explained.

Colombia has ratified the treaty with the United States by which it receives $25,000,000 in connection with the Panama Canal deal. "Hail Colombia, Happy Land!"

Home brewers are now wondering how much "kick" there will be in the new enforcement order.

NAVY YARD NOTES

Two Minutes for Silent Prayer

Asst. Secretary Roosevelt has issued orders to the navy yards and stations that two minutes of silent prayer will be offered from 12 o'clock noon to 12.02 on Armistice Day. Also that the National Ensign will be flown at half mast from sunrise to sunset.

Reduced Force at Charlestown Yard

The number of employes on the roll at the Boston yard on Oct. 1 was 3613 of which 3151 were actually working. This is a drop of 100 from the previous month.

Given Few Days to Decide

In connection with the recent lists made public of the promotions of temporary officers in the navy, the officers promoted were given a certain number of days to decide whether they would accept the new commissions. This was due to the fact that under the rules a man accepting a commission waives his service rating, that is, he may have twenty years service in, but this would not be credited to him if he holds a commission. Many of the temporary officers were given commissions as Ensigns, and as their old rank of Warrant Officer carried with it more pay, considering their service, they will probably not accept, that is, if they are at all along in years. The list of permanent rank for Chief Warrant and Warrant officers will not be made public until the men appointed to commissions are given a chance to accept or reject their promotion.

Marines Want Musicians

Fifty bandmen are wanted by the Marine Corps to fill vacancies in the enlarged 4th regiment, 15th regiment, and the Guardia National bands. All are in the Dominican Republic.

Big Crowd at Launching

There was a big crowd present this afternoon at the launching of the Submarine S-13, the last of that type. The crowd were also very much interested in the laying of the keels of the new V-type of submarines, to be the last work in undersea construction.

Changes at the Charlestown Yard

Lieut. Earl P. Enright of the Philadelphia yard, has been ordered to the Industrial Department of the Charlestown yard and Lieut. Daniel Dowling of the captain of the yards office, has been detached and ordered to duty on the Scott.

Naval Reservists Rally to Call

Thousands of naval reservists in New England and vicinity who were removed from the navy rolls by the order of Sept. 30, are rallying to the call of President Harding sent out recently through the medium of a letter to a junior officer of the force at Philadelphia, Pa. The President's letter, calling upon the patriotism of the men in this service to "stand the gaff" till new legislation can be formulated and enacted, has had a remarkable effect and appears to have turned the tide that seemed to be sweeping this organization of nearly 250,000 men in the United States into disorganization.

Moving Pictures Friday Evening

In the auditorium of the men's reading room Friday evening the moving picture shown will be "The Right to Live." The feature picture will be "My Lady's Garter" with special cast.

Making Pictures

A representative of the International News Service was at the yard this afternoon where he "snapped" the launching of the S-13 and the laying of the keels of the V-1 and V-2.

Kittery Man Re-Enlists

Robert Leaman, chief boatswain's mate, shipped over today for four years enlistment. Leaman hails from Kittery.

One and One-Half Years Contracting

The S-13 which was launched today at the yard, had its keel laid Feb. 14, 1920. The riveters were Colonel L. H. Moses, U. S. M. C. and Chaplain C. M. Charlton; holder-on, Lt. G. H. Topper; rivet passer J. C. Laggett, and rivet heater J. C. Wendall.

UNEMPLOYMENT CRISIS PASSED

Columbus, O., Oct. 20—The peak of unemployment has passed, Commander Evangeline Booth, leader of the Salvation Army in the United States, declared on her arrival here today for an address.

Chronic doleful over any great suffering in New York and other large cities because of unemployment; that danger apparently has been eliminated the asserted.

Miss Booth declared it her opinion that agitators and propagandists, working among labor, have been defeated.

"The unemployment problem has not been fully solved" she said, "but every one has co-operated, the crisis is met

WOULD SPEED DELIVERY OF NEWSPAPERS IN MAIL

The United States mails are to be speeded up to insure prompt delivery of daily newspapers to readers. In new instructions to all postal employes throughout the United States, Postmaster General Hays directs every one on the postal service payroll to expedite handling of newspapers distributed to subscribers through the mails. He says:

"A newspaper is preeminently a thing that a man wants when he wants it. If he cannot have it when he wants it he does not want it at all. It is up to us to see that he gets his favorite newspaper promptly."

SUBNORMAL

Chicago, Oct. 20—Pupils in subnormal classes at Chicago schools will be fed on a sheep gland diet as soon as arrangements can be completed, it was announced today by Dr. Frank G. Bruner, director of the special school department of the board of education.

The gland diet is the idea of health department physicians, and several thousand children will partake of the sheep glands, prepared in the school kitchens. Special report blanks are being prepared to record results.

"Much has been done with the transplantation of monkey and goat glands for reviving physical functions" said Dr. Bruner, "and we expect to meet with success in putting new brains into the heads of subnormal children through the exclusive use of a sheep gland diet."

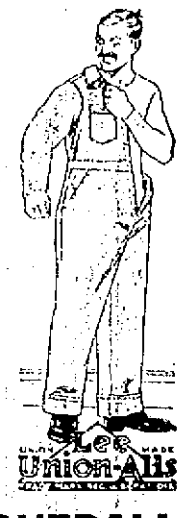

OVERALLS
At Lower Prices

This is the time to buy your overalls, Mr. Man, as the prices are now within reach of your purse. This store carries a large assortment in Blue, Brown, Khaki, Check, Black or White. Prices range from

$1.00 to $1.50

Union Suits .....$2.50 and up
Heavy Khaki Pants.....$1.85
Heavy Corduroy Pants.....$4.00
Work Shirts, blue, black, khaki, greys and fancy stripes; prices range from.....75c to $1.25

PARSONS
THE HATTER

BLOODLESS REVOLUTION IN PORTUGAL

(By Associated Press)

London, Oct. 20—After a bloodless revolution in Portugal a new ministry has been formed and is in full control at Lisbon, it is said in a dispatch received at the Portuguese Legation here today.

K. OF C. NOTES

The regular meeting of Portsmouth Council on Tuesday evening was largely attended. A special committee was appointed to conduct a whist party next week. The Ways and Means Committee was appointed and will meet this evening for organization and planning the season's work. The collecting of a series of parties will receive the first attention of this committee and a busy social season is promised.

A large number of men from the Council attended the Third Degree at the Somersworth Council on last Sunday.

MAKES HALIFAX RUN IN 46 HOURS.

Halifax, N. S., Oct. 20.—Logging 356 miles from her home port, Gloucester, Mass., to Sambro Light, off Halifax, in 46 hours, the trim-looking fishing schooner Elsie, defender of the North Atlantic Fishermen's Trophy, arrived in port Wednesday just before dusk.

Threads of gold used in India for making lace are drawn out so fine that 1100 yards of it only weigh one ounce.

PLEASANT EVENT AT METHODIST GATHERING

Birthday Surprise for Mr. and Mrs. A. M. Gardner.

The Ladies' Aid Society of the Methodist church held an unusually interesting gathering on Wednesday evening and a good number were in attendance. The members met in the afternoon for a business meeting at four o'clock. It was voted to have a harvest dinner on some date next month and the annual Christmas sale in December. At six o'clock a public supper was served to a large number. The menu consisted of salads, baked beans, rolls, pickles, assorted pies and cake, tea and coffee. Before the company was seated, Rev. Dr. Tasker asked the blessing. Mrs. William Bridle was in charge of the serving, assisted by an able committee.

Yesterday being the birthday anniversary of Mrs. A. Milton Gardner, one of the most untiring workers in the Ladies' Aid Society for many years, a pleasant surprise was planned in her honor. Just before all rose from the table Mrs. Gardner was presented with a handsome bouquet of cut flowers by Mrs. William Bridle in behalf of the Ladies' Aid Society as an expression of esteem and in recognition of her faithful work for the organization in past years. Mr. Gardner's birthday anniversary occurs the coming week end so birthday observance last evening was in recognition of his anniversary also. Mr. and Mrs. Gardner were presented with a Wallace Nutting picture by the parish, the pastor, Rev. Dr. Tasker, making the presentation in behalf of the society. Mrs. Gardner was also presented with a birthday cake by Mrs. Jacob Marshall and fetched "Happy Birthday" and boxes of candy from several members of the society. Then altogether sang "Auld Lang Syne" and "Blest be the Tie that Binds."

Mr. and Mrs. Gardner were much surprised at the celebration in their honor and expressed hearty appreciation of the evidence of good will and friendship.

Mr. Gardner has been a member of the local Methodist church for 61 years, a faithful attendant and interested in all in the welfare of the church. Mrs. Gardner has also been a member and constant attendant for many years and they are probably the oldest couple in point of years of church membership now in the Methodist society. Chandler M. Hayford, who united with the local Methodist church at the same time as did Mr. Gardner, was present and made a few remarks suitable for the occasion, which was a very pleasant one to all.

WOMAN'S PRESS MAKES OFFER TO MRS. WOOD

Mrs. Mary I. Wood of this city has been offered the position of New England representative of the Woman's Press Service, which is an incorporated organization similar to the United Press, one hundred newspapers already having accepted this service.

The Woman's Press Service is non-partisan and will give political news as news and not as propaganda. Among the women who are identified with the Woman's Press Service are Mrs. Thomas G. Winter, president of the General Federation of Woman's Clubs, Mrs. Ida Clyde Clark of the Pictorial Review and Mrs. Robert Burlett of California. There is a movement for a change in the news of the Woman's page talks and a purpose of the Woman's Press Service will be to furnish news of interest and service to women which will be of an educational value, rather than advice to women and the lighter things one reads so much on the Woman's Page. News instead of stories will be substituted.

Mrs. Wood has a wide acquaintance among the best known club women of the country and would be well fitted for the position, which she has not yet decided whether she will accept.

There is much interest in the Dartmouth-Columbia football game at Hanover on Saturday. It is expected a delegation of over 500 Columbia students will accompany the college foot ball team to Hanover.

Pianos for Rent

Excellent Pianos at Special Rates

On Reasonable Terms

Including Free Tuning Service by our expert

Why not give your child an opportunity to acquire a knowledge of music?

Now is the Time

MONTGOMERY'S

RELIABLE MUSIC HOUSE

Opp. Postoffice

IS THE PLACE

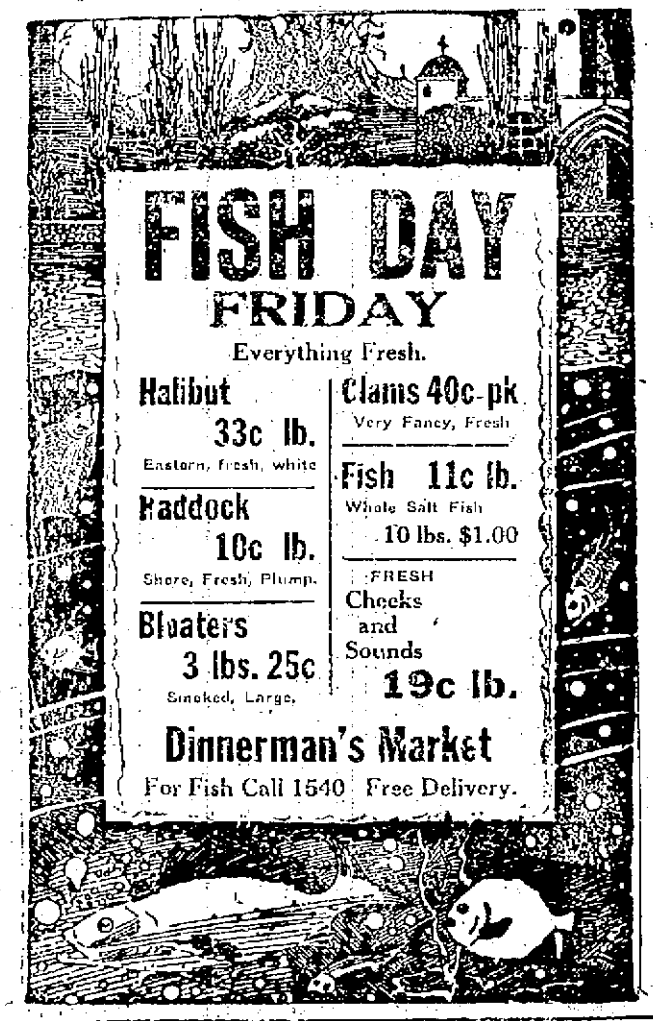

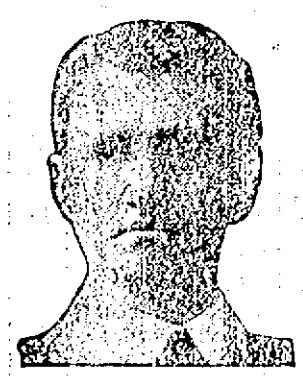

Can You Tell

An honest, straightforward advertisement when you see it? I will not advertise one thing and do another. If I hurt you don't pay me. All crown and bridgework guaranteed 22k gold. All crown and bridgework reinforced, heavy tipped.

Gold Fillings.....$2.00 up | Gold Crowns as low as $5
Porcelain Fillings $1.00 up | Porcelain Crowns....$5
Silver and Cement $1.00 up | Bridge Work as low as $5

Best Plate Red Rubber $10

LIMITED TIME ONLY

Wear one of my sets of teeth 10 days and if at the end of that time you are not satisfied, return them to me and I will refund your money in full. I guarantee my plates not to drop or make clicking noise. All work guaranteed 10 years. Medicines first on sensitive teeth—real painless dentistry.

Painless Extraction FREE. A Clean Office. No Charge for Examination or Advice. Clean Instruments.

Dr. T. T. Estabrook Dental Office

9 a. m. to 8 p. m. Masonic Block, 27 Congress St.

Colonial Coat and Suit Shop

WOMEN'S AND MISSES

Coats, Suits and Dresses

FOR FALL AND WINTER WEAR.

New Garments Arriving Daily.

Remember—You are always welcome to look, never urged to buy.

Foye's

Munsing Wear

Every Kind for Everybody

Millions of discriminating men, women, and children prefer and wear no other underwear. This national popularity exists because Munsingwear Union Suits give such all round satisfaction.

Foye's

HAS A MARKET SQUARE LOCATION WITH A SERVICE REPUTATION.

EX-GERMAN WARSHIPS TO SALUTE UNKNOWN

Cherbourg, Oct. 20.—Several former German war vessels now in the possession of France have been ordered to proceed from Brest to Havre, in order to salute the body of the unknown American soldier when it arrives.

CRAWFORD

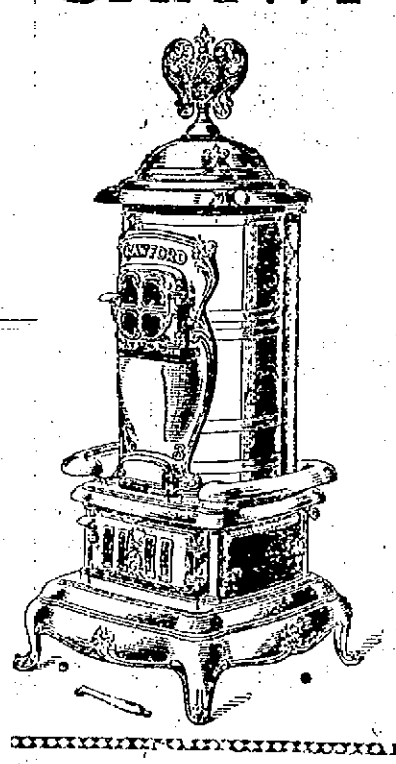

HEATING STOVES

Full line now on exhibition.

Acknowledged to be the most effective heaters ever made.

Portsmouth Furniture Co.

"THE MONEY SAVING STORE"

Cor. Deer & Vaughan Sts. Near B. & M. Depot.

aMsons' Supplies

BRICK PORTLAND CEMENT

PLASTERER'S HAIR LIME

NIAGARA GYPSUM PRODUCTS

PULP PLASTER HYDRATED LIME

NEAT CEMENT PLASTER OF PARIS

We Buy Right **We Sell Right**

Let Us Quote You. Prices Low.

Sudden Service.

Littlefield Lumber Co.

SQUARE DEAL BUILDING MATERIALS

63 Green St. Say "Hello 74"

CHAMBER HELD MEMBERSHIP MEETING

The first of the series of membership meetings being conducted by the Chamber of Commerce for the purpose of ascertaining the desires of the membership as to what should be undertaken by the Chamber was held in the Court House last evening. Three groups assembled under the chairmanship of F. A. O'Neil, Dr. S. T. Ladd and H. B. Yeaton. Following a brief statement of the purposes of the meetings and of what a Chamber of Commerce could undertake, the groups separated and assembled in different parts of the building. For an hour and a half, the members were so interested, the discussions continued the results being written down on individual blanks for the guidance of the Program of Work Committee when it is appointed. Similar meetings of a second series of three groups will be held at 7.30 o'clock in the Court House, the chairmen being C. H. Walker, R. L. Costello and E. L. Chaney

Among the topics discussed last evening the erection of a suitable factory and the erection of a suitable factory building, trading at home, development of the water front, study of the tax situation, advertisement of the advantages of Portsmouth, establishment of an information bureau for tourists, traffic regulations, public comfort station, trolley line over the Memorial Bridge, improved sidewalks and the extension of building lines.

Y. W. C. A. NOTES

Basketball practice will be held this afternoon for all High school girls at 3 o'clock in the Y. M. C. A. Gym. The Grade School practice will be at 4.30 o'clock. The various teams will soon be formed so all the girls who are interested are requested to be present.

The Gymnasium class for women and girls will be held this evening at 7.30 o'clock at the Y. W. C. A. Hall. It is hoped that this class will be one of the largest and most enjoyable ones of the whole association. Come and bring a friend with you. Visitors are also welcome.

The Business and Professional Girls will have a short Glee Club practice after the Gymn class at 9 o'clock.

KITTERY

The Riverside Reading Club will meet Friday afternoon at 2 o'clock instead of Thursday as previously announced.

C. A. BRIDGES & SONS, SUCCESSORS TO C. M. PRINCE & SON

Come in. It will pay you.

Best bacon 26c lb. sliced.

Batchelder & Snyder's Frankfurts 16c lb.

Round steak 30c lb.

Fresh oysters today.

Roast beef 20 and 25c lb.

Batchelder & Snyder's smoked shoulders 21c lb.

Roast pork 25 and 28c lb.

Pot roast 18 and 20c lb.

Rib steak 26 and 28c lb. All trimmed.

All goods delivered anywhere, any time.

W. C. T. U. OPENS 3-DAY SESSION

Dover, Oct. 20—The 48th annual convention of the New Hampshire W. C. T. U. opened a three days' session at St. John's Methodist Church Wednesday with delegates from every county union present. Mrs. Charline M. Abbott of Rochester presided.

Miss Jessie Doe of Rollinsford, a member of the Legislature, spoke on "Legislation in Support of Prohibition" Tonight at a public meeting Mrs. Ella A. Gleason, president of the Massachusetts Union, gave an address on "The Truth of the Matter"

COSDEN

OR

SINCLAIR

Both recently sold around 21.

Will Sinclair duplicate Cosden's sharp advance?

Both represent the consolidation of producing, pipe line, refining and distributing facilities into complete cycles of the oil industry.

Both recognized as important factors in production and price-fixing amongst the "Independents."

Do you know how these two companies size up when placed side by side, and compare as to investment merits and market prospects?

Send for our special article analyzing Cosden and Sinclair on this basis. Distributed free to those interested in good Oil Stocks.

G. F. REDMOND & CO.

Inc.

EDGAR J. KNOWLTON

Resident Manager

911 Elm St., Manchester

Telephone Manchester 4921

MAIN OFFICES

19 Congress St., Boston

25 Broad St., New York

PERSONALS

Lawrence A. Hamilton is ill at his home on Austin street.

A daughter was born Wednesday to Mr. and Mrs. Walter Marsten of Union street.

Councillor Albert Hislop has returned from a several weeks stay at Mt. Clemens, Mich.

Robert L. Sugden who is at the Portsmouth Hospital, is making rapid recovery.

Miss Hazel Berry is spending the week-end with Mrs. Howard Knowlton of Malden, Mass.

Councillor Trudell of Manchester and Mrs. Trudell were here today to attend the launching.

Hugo Colliton and Shirley Simpson returned today from a two days visit in Boston.

Mr. and Mrs. Cephas Pike of Whidden street welcomed an 11lb daughter to their home on Wednesday.

Dr. M. A. Higgins and wife have returned from a weeks stay in Canada making the trip via Mohawk Trail by auto.

Mrs. Mabel B. Gerry of Kittery was among those receiving the decoration of chivalry at Portland Wednesday evening.

Mary J. Seigel, P. H. S., '21 among the entering class of Radcliffe has returned home because of her mother's illness and will be unable to continue her studies at college this year.

Charles F. Ayers of Rochester was a visitor in this city Wednesday.

J. C. E. Smith of Nashua passed Wednesday in this city.

GIVEN SURPRISE BY FRIENDS

Mr. and Mrs. Frank Taylor were given a party Wednesday evening at their home on Wentworth street, Kittery in recognition of the second anniversary of their marriage, a party of their friends calling upon them to assist in celebrating the event. It was also the birthday anniversary of Mrs. Taylor and the gathering was a complete surprise to Mr. Taylor. Games and music made the evening filled with pleasure.

The living room was decorated in typical style for the season, with corn stalks, autumnal foliage and Jack o' lanterns. A fine supper of cold roast chicken, potato salad, stuffed olives, pickles, rolls, assorted cake ice cream, coffee and candy was served. The dining room decorations were in Hallowe'en design and a place card and favor were at each cover. A birthday cake handsomely frosted added to the table adornings and this was cut by Mrs. Taylor and distributed to the guests.

The couple received a number of anniversary gifts of cut glass and silver and many good wishes for their future happiness.

Those present were: Mrs. Daniel Atwood, Mr. and Mrs. eNleon Brown Miss Helen Brown, Mr. and Mrs. John Parsley, Mr. and Mrs. John McPhee, Miss Elbert Vennard, Miss Bertha Hunt, Paul Gregory, Frank Hunt and Albert Hunt.

PRESENTED WITH GIFT

Peter L. Feeney, who is employed at Foye's store was presented with a chest of silver by the proprietor and employees of that establishment, in recognition of his marriage, which occurred Wednesday to Miss Honora Sullivan. Lewis Cate of the Foye store made the presntation speech.

AT THE THEATRES

Colonial—Photoplays and vaudeville (3 acts) Today's feature picture "The Woman God Changed" with Seena Owens and E. K. Lincoln.

Olympia—Photoplays. Today, "The Witching Hour" with Elliott Dexter.

Scenic—Today pictures during dancing. Eva Novak in "Society Secrets" Comedy "On with the show" Weekly.

MANCHESTER FARMERS TO GET PRODUCE BY TRUCKS

Manchester, Oct. 20.—The 64 farmers who sell produce on the Lowell-St. public market held a meeting Wednesday and took measures to provide for the necessities of the city in case of a railroad strike. Manager Cahill of the market was authorized to arrange for motor truck transportation from the surrounding towns, and the farmers agreed to cooperate with each other in bringing in supplies raised in their neighborhoods.

Arrangements were made by which 10 trucks were made available from the towns nearest to Manchester, and it is expected that the number will be doubled in the next few days. The farmers also agreed that the products brought in should be sold at the lowest possible price, and that profiteering should be discouraged.

How It Generally Ends

"So Mrs. Yearwedd has given up trying to reform her husband."

"Yes; she is bending her efforts now to keep him from getting worse."

NEWS FROM THE ATLANTIC HEIGHTS

Harvest Feast

The Ladies' Aid Society of the Community Church served a genuine harvest feast Wednesday evening at six-thirty o'clock in Community Hall and a large throng was present to partake of it. The tables were prettily decorated with flowers and the inviting menu was as follows: corned beef, boiled cabbage, potatoes, turnips, squash, beets, assorted pies, home made bread, pickles and coffee. Following the dinner the time was passed socially and a musical program gave added interest to the evening. Mrs. Stahl and Mrs. White rendered vocal solos and the Atlantic Heights Male Quartette gave vocal selections. Mrs. White also played selections on the piano and games followed.

Hallowe'en Party

The Girl Scouts have a Hallowe'en Party on Friday evening in Community Hall.

KITTERY POINT

Kittery Point, Me., Oct. 20—Rev. and Mrs. John Graham, Deacon and Mrs. George Colby and Mrs. Charles Patey attended the annual meeting of the York County asociation of the Congregational church which was held with the First Congregational church of oNrth Berwick on Wednesday.

Some very fine stereopticon pictures of Japan will be shown at the First Congregational this evening at 7.30. These pictures are most daintily colored by Japanese artists. They include views of different cities of that country, beautiful Japanese gardens and also shows the dress and customs of the people.

Mr. and Mrs. Elmer S. Hood and Mr. E. G Fay of Leominister, Mass. are guests of Mr and Mrs. W. H. Tubey.

Mr and Mrs. Joseph Duprls are rejoicing over the birth of an on, born on Monday. Mrs. Memphis was formally Miss Eleanor Lambert.

Mr. and Mrs. Conant, Miss Mabel Hayes and Mrs. Mitchell of Portland were recent guests of Mrs. Lucy Hurst.

The Ladies' Aid Society of the First Christian Church will met with Mrs. N. E. Emery.

Frederick Shay, who spent the summer at Mitchell cotage with his family, passed away at his home on Warren street, Roxbury on Tuesday, after a few months illnes. He had many friends at Kittery Point.

SALVATION ARMY

Col. Joseph Hammond, the Salvation Army Evangelist arrived this noon and will hold his first meeting this evening at eight o'clock in Salvation Army Hall. It will be a sort of a welcome meeting to the noted revivalist All are invited.

COLONIAL THEATRE, Starting MONDAY

Four Big Days—Oct. 24, 25, 26, 27

Mats. 25c, 50c, 75c. Eves, 25c, 50c, 75c, $1

TWO SHOWS DAILY. Enlarged Symphonic Orchestra.

Marguerite turns from Laurier

For all that she knew her husband was deeply devoted, for all his distinction in Paris, Marguerite had never loved him. But she had kept resolutely her share of the bargain in matrimony her parents had arranged—until one afternoon she visited the home of Marcelo Desnoyers, and then—but that is part of the story of

Metro's

Rex Ingram Production

THE FOUR HORSEMEN Of the Apocalypse

Adapted by June Mathis from Blasco Ibañez's Novel

PRESIDENT TENDERS BEST WISHES TO CAPTAIN AND CREW

Gloucester, Oct. 20—President Harding has written the following letter to Collector W. W. Larkin:

"White House, Oct. 17, 1921.

"My dear Mr. Larkin: Learning that the U. S. S. Bushnell has been detailed to attend the International fishermen's race at Halifax Oct. 22 next, I am writing to ask you to serve as representative of United States Government in any arrangements that may be required for the race.

"As you know I have taken a keen interest in the international event, which provides a fine sporting test of the sailors of Canada and the United States. Please convey to Capt. Welsh and the crew of the Elsie my wishes for a successful event. Most sincerely yours,

"Warren G. Harding"

Gov. Cox has sent a communication to the race committee regretting his inability to attend the race, his business of greatest urgency requires his presence within the Commonwealth.

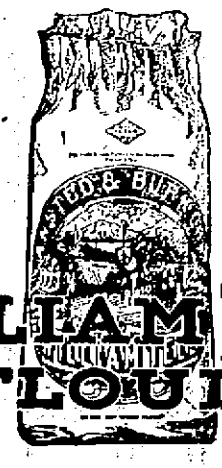

Some other flour may *seem* just as good until you turn it into bread, cake or pastries—that's the test that proves the superiority of WILLIAM TELL. Its splendid baking qualities make it the favorite with housewife or cook, and its delicious flavor wins similar favor with the rest of the household.

Try WILLIAM TELL at our risk. Use it in all your baking. Your satisfaction is completely guaranteed.

Tell your Grocer—WILLIAM TELL

Yes, the price is down—You can buy two sacks today for about what you used to pay for one.

A. O. BENFIELD, Distributor.

URGES START IN BUILDING

Chicago, Oct. 20.—Methods by which realtors may lend great assistance to President Harding and Herbert Hoover, Secretary of Commerce, in their efforts to relieve the general condition of unemployment and stimulate action in the building industry were outlined in a bulletin sent Wednesday to the presidents of the 850 local real estate boards in the United States by Irving B. Hiett of Toledo, president of the National Association of Real Estate Boards.

"Urge building and loan men and savings bank officers to provide additional capital for construction work if sufficient capital is not obtainable; organize building and loan associations in your offices. Use publicity to urge the public to deposit funds in institutions that loan for building."

NORTH DAKOTA BANK CLOSED TO DEPOSITS

Jamestown, N. D., Oct. 20.—The state-controlled bank of North Dakota, Governor Lynn J. Frazier and other officials of the state and the bank, Wednesday were under injunction not to receive deposits of public or private funds in the bank. The injunction was issued on petition of a number of taxpayers in this vicinity, alleging that the bank is insolvent. Hearing on a permanent order was set for Nov. 3.

The injunction came on the heels of a statement by officials of the bank, asserting that state bonds totalling $6,100,000 had been sold, of which a large part would be available for farm loans and to take up advances to other state projects, the state flour mill and elevator and home building schemes.

BIG PRAIRIE FIRE NEAR CALLAWAY, NEBRASKA

Omaha Neb., Oct. 20.—The worst prairie fire in a decade in the vicinity of Callaway, Neb., swept that territory Tuesday, burning a strip seventy miles long and ten miles wide from North Platte northeast. Everything in the path of the flames was destroyed.

Indicates Wisdom

"What makes you think Brown's advice is good?"

"Because he never gives it until it is asked for."

ALL THINGS GOVERNMENTS IN MOSCOW

Moscow.— Government everywhere, nothing but government!

Such is the impression that a foreigner who has known Moscow of old gets in entering the Bolshevist capital today.

All the hotels are government committee headquarters. The same is true of department stores, office buildings, clubs, cafes and larger private homes. All theatres are government theatres.

Queues of Russians and foreigners are waiting in the streets before most larger buildings for permits to buy railway tickets or perform some ordinary transaction such as a New Yorker would dispose of over the telephone in five minutes.

The motor cars are all government cars and are monopolized by government employes. The street cars are run by the government and government employes, especially workmen, have first call on the few cars which run chiefly at times when workmen are going to or from work. Other folks may take the few carriages which ply the main streets for hire at prices beyond the reach of ordinary government salaries.

Railway trains are few and seem to be crowded largely with government employes and soldiers. Passenger trains far exceed freight trains on all lines and every coach has a red soldier or two to keep people from missing on the trains at stations.

Factories which are in operation are run by the government and work chiefly on government supplies, such as railway repairs, motor repairs, airplane repairs and other army supplies.

The Kremlin, formerly the ecclesiastical center for Russia and the historic shrine about which the Romanoff traditions centered, is all government. Its churches are closed. Red army soldiers occupy the barracks of the old imperial army and prominent Bolshevist officials occupy the quarters formerly given over to church officials and other dignitaries of the Romanoff regime.

Hospitals and orphanages and schools are run by the government. The government payrolls are filled to overflowing with employes who want the government food ration and in consequence there seems to be an excess of personnel in Moscow institutions as well as the provinces.

Many of the orphanages have nearly as many attendants as they have orphans. To American eyes, the railways seem to be overstaffed. Trains and stations are alive with officials and guards, many of whom seem unnecessary because of the general quiet that prevails.

Russia was always document mad, and it seems even worse now than it was under former regimes. Endless rows of employes are busy making documents and reports in nearly every government building. Statisticians are at work everywhere.

Bolshevist officials are not blind to the overstaffing of the departments and the inefficiency of many of the workers. They fill the Moscow and provincial papers with appeals for greater diligence on the part of employes and a reduction of forces not engaged in productive labor. They also complain bitterly of the red tape which slows down all government business and clamor for simplification and decentralization.

But, after all, the railways and telegraphs and telephones and posts are in much the same hands they were before Bolshevism triumphed. The men who know the technic of the various public service organizations had to be regarded very largely. Many of them make no pretension that they are Communists or even Socialists and their work is done in an extremely perfunctory manner.

Three years have brought about a remarkable change in the attitude of Red army men and all government employes toward the general public. There is a great modification of the rudeness which characterized the early days of the Bolshevist control. In the frenzied first year of Bolshevism, officials seemed to regard everyone who approached them as an enemy. They growled and harangued. From top to bottom officialdom was nervous, irritable and generally unpleasant to deal with.

This spirit has disappeared, to a very large degree. The success of the government in overthrowing its adversaries has given a feeling of security and it now functions much as other governments do. Guards, messengers, bureau chiefs and higher officials are more cordial. Bolshevist legations abroad also reflect this changed attitude to a marked degree.

White collars are no longer banned. Black leather coats are not regarded as the only suitable uniform for a Bolshevist official. Experienced minor officials of the old regime have been restored to their places in many of the offices and their example has greatly modified the brusque manners of the soldier, sailor and workman element which originally monopolized most of the government posts.

COULD NOT KEEP HOUSE

Without Lydia E. Pinkham's Vegetable Compound, Says Mrs. Pitts of Newburgh

Newburgh, N. Y.—"My trouble was a weak back and I could not walk two blocks without being tired out. I read of Lydia E. Pinkham's Vegetable Compound in a newspaper and decided to give it a trial. Now I can do my own work and walk with ease. I always keep the Vegetable Compound in the house. It certainly is my best friend and I could not keep house without it. I have recommended it to many and always shall. You may use this letter if you wish."—Mrs. EDWARD PITTS, 2 High St., Newburgh, N. Y.

It has been said that "backache is an invention of the Evil One to try women's souls," but even so, it is more often a symptom of a female trouble which sooner or later declares itself. Day after day it drags a woman down and night after night prevents restful sleep. Such woman should follow Mrs. Pitt's advice and try Lydia E. Pinkham's Vegetable Compound, and regain health.

Letters about your health will be given careful attention and held in strict confidence if you write to Lydia E. Pinkham Medicine Co., Lynn, Mass. Their experience of over 40 years is at your service.

AUTOMOBILE THEFTS SHOW DECREASE

St. Louis, Mo., Oct. 20—Despite a 20 percent increase in the number of automobiles, thefts of automobiles decreased 16 per cent. in 1920 as compared with 1919, according to statistics made public at headquarters of the National Automobile Dealers' Association here.

The association attributed the decline to results obtained from the federal motor vehicle theft law, more stringent laws in various states for the punishment of automobile thieves and vigorous police activity.

In 1920 the statistics showed that approximately 30,000 automobiles were stolen in 28 large cities of the country. This number was 3,000 less than those stolen in 1919.

With a theft list of 5,600 machines, Chicago had the largest number of motor veicles stolen, New York had 5,200 and ranked next to Chicago.

A large decrease in the number of machines stolen in St. Louis was noted. In 1919 the number was 1,200, while only 800 thefts were reported in 1920.

Dayton, O., had an unusual record of having recovered more stolen cars than the actual number of thefts reported, with 198 stolen and 21 recovered.

The figures showed that Pacific Coast cities recovered more than fifty per cent of the stolen automobiles.

Kidney and Bladder Troubles Conquered or Money Back

For 10 years, said Dr. Carey, I have been prescribing Marshroot for kidney and bladder sickness and now that I have retired from active practice I have made arrangements with leading druggists to dispense this wonderful prescription at a moderate price, on the money back if not satisfied plan.

Beware of kidney disease—thousands die of it every year who ought to be enjoying the blessings of life and health. Watch the symptoms. If you have specks floating before the eyes, puffy eyes, clammy feet or moist palms, backache or headache, you ought to get a bottle of Dr. Carey's Marshroot right away.

It has wonderfully benefitted tens of thousands of cases of kidney and bladder troubles and is the medicine you can always depend upon. Results are guaranteed.

Note—Dr. Daniel G. Carey was a practicing physician for many years and his great Prescription, Marshroot, helped thousands of sufferers from kidney and bladder troubles. Thereafter you can always get this effective prescription in both liquid and tablet form at all reliable pharmacists the country over. Keep in mind the name, Dr. Carey's Marshroot prescription No. 777. No other medicine can take its place.

POISONED NURSES ALL RECOVERING

Chicago, Oct. 20—Six nurses at the West End Hospital, rendered critically ill by eating candy anonymously sent one of them, Wednesday night were said to be well on toward recovery. Postal inspectors and police combed on slender clews to identify the sender.

Miss Rosenfield gave the officers the name of a suitor whom she suspected and records at the hospital were searched for former patients whose initials might correspond with H. L. Y. printed on the candy box.

Two brothers, said by Mrs. Rosenfield to have been attentive to her, were arrested tonight in connection with the poison case. One was turned over to postal inspectors and the other was held by the police for questioning.

Not A Blemish

mars the perfect appearance of her complexion. Permanently the temporary skin troubles are effectively concealed. Reduces unnatural color and corrects greasy skins. Highly antiseptic.

Send 15c. for Trial Size

FERD. T. HOPKINS & SON, New York

Gouraud's Oriental Cream

If the Man in the Moon Could Smoke

He would Ask for the

Bible Land

The Mildest Cigar in the Market in its Class.

MADE AT

210 Market Street.

Phone 362-M. Portsmouth, N. H.

SOUND, SOLID AND SUCCESSFUL

NEW HAMPSHIRE FIRE INSURANCE CO.

MANCHESTER, N.H.

ORGANIZED 1915

FIFTY-FIRST PROGRESSIVE ANNUAL STATEMENT January 1, 1921

CASH CAPITAL	$1,250,000.00
ASSETS	$10,277,225.10
LIABILITIES, Except Capital	$ 5,905,643.48
NET SURPLUS	$ 2,621,582.24
SURPLUS TO POLICYHOLDERS	$ 4,371,582.24

You can save money by purchasing direct of the manufacturer. We manufacture our monuments at our own plant, which is equipped with all the latest labor saving machinery and operated by electric power—the only plant so equipped in this section. Call and see the large stock of finished monuments which we carry.

FRED C. SMALLEY

CORNER STATE & WATER STS.

Also Dover, N. H. Opp. City Hall.

Automobile Insurance

Fire, Theft, Personal Liability, Property Damage, and Collision.

John Sise & Co.

3 Market St.

Portsmouth, N. H.

PLYMOUTH CORDAGE

W. S. JACKSON

HARDWARE

Yacht and Motor Boat Fittings

Paint, Oils and Fishing Tackle

111 Market St.

FRAGRANCE —The aroma of

"SALADA" TEA

betokens the perfection of the leaf. Famous for 30 years, Salada never varies the excellence of its quality.

B634

FORD

Why risk the health of your family or yourself by riding in an open car at this time of the year when a Ford Sedan will protect you from the cold winds and rain and make Fall driving a pleasure.

The Ford Sedan costs only $730, delivered to your door fully equipped with electric starter and demountable wheels, and may be bought on the deferred payment plan if so desired.

"Drive a Ford Sedan"

Brooks Motor Sales

Portsmouth, N. H.

FORD SALES. FORD SERVICE.

Shot Gun Shells

GAME TRAPS

Food Choppers

Muchemore & Rider Co.

Phone 1454. Market Street.

Jack Frost is One Day Nearer

There is little comfort in an EMPTY coal bin when HE arrives.

BE PREPARED

We advise purchasing your winter supply now.

PHILADELPHIA & READING ANTHRACITE

GEORGES CREEK SMITHING COAL

NEW RIVER STEAMING COAL

A modern Chamber of Commerce makes people think; then transforms that thought into community action. Joint

THE CONSOLIDATION COAL CO.

Phones 90, 91, 92. Joseph L. Jacoby, Mgr.

You Would Fly Out Of Your Skin

Eczema Makes You Wish You Could

Your disease, which is sometimes called salt rheum, not only itches, but also burns, oozes, dries and scales over and over again. Sometimes it covers the whole body and causes intense suffering.

You have found that local applications have no lasting effect, and you want permanent relief.

You must thoroughly purify your blood or the eruption will continue to annoy, perhaps agonize you. Take Hood's Sarsaparilla. This blood-purifying medicine has been successfully used in thousands of cases.

To make and keep the bowels normally active, take Hood's Pills.

BIDS FOR ADDITION TO HAVEN SCHOOL

Sealed bids will be received and publicly opened by the Committee on Public Bldgs & Places at 3 p. m. Monday, Oct. 31, 1921, for addition to Haven School, this bid to include, Mason, Carpenter and Painting work.

Plans and specifications can be seen at office of City Auditor. Bids will be marked "Bids for addition to Haven School" and forwarded to Auditor's Office, before time specified above.

All bids to conform with City Ordinances.

The committee reserves the right to reject any or all bids.

For the Committee,
N. T. WRIGHT, Auditor.

10 31 013

FOR RENT

HOUSES

Four, five and six rooms, with all improvements $18 Per Month Up.

The Atlantic Heights Co.

Tel. 88.

Mrs. Beatrice H. Scarborough

Teacher of Singing

Pupil of F. Morse Wimple

New England Conservatory of Music, Boston, Mass.

Studio: 603 Lincoln Ave., Portsmouth, N. H. Tel. 1206-M.

Will resume teaching week of Sept. 12

TO PAY TRIBUTE ARMISTICE DAY

Chicago, Oct. 20—In keeping with the nation-wide observance of Armistice Day, Nov. 11, when the nation will pay tribute to the dead heroes, the National Fraternal Congress of America has sent out instructions to all its member associations to prepare special programs in connection with the event. The scope of this observance is best realized when it is known that the National Fraternal Congress of America is composed of ninety-two organizations, embracing a membership in excess of eight million people.

All the local branches of the various societies will have programs which will include prayer, songs, drills and music, appropriately fitted for the day. In many cities, the fraternalists will conduct services at the graves, and gold star mothers will be specially honored.

M. R. Spaulding of Hopalcomis, Calif., a carpenter employed by the California State Game and Fish Commission, has broken all records as an egg eater within the memory of the town's oldest inhabitant. He came to the breakfast table with quite an appetite, and among others things ate 21 eggs, some boiled and some fried.

Dye Today

Bring your old suit case and let us make it shine and look like new.

Suit case (any size) shined, 75c.
Hand Bags (any size), shined, 50c.
Suit Cases dyed (any size), $1.25.
Hand Bags dyed (any size), 75c.
Brown shoes dyed black, 40c.

Bring your Hat to the HAT DOCTOR, 72 Congress St., Next to McIntosh's Furniture Store.

By Expert Workmen.

All Kinds of General

Machinist Work

Generator and Electrical Work.

George L. Buckley

61 Bow St., Portsmouth

Tel. 839-R.

MUSIC

Portsmouth School of Music

("We Make Professionals")

G. Bertrand Whitman

Teaching Piano, Cello and Ensemble

Studios No. 14, 15, 16 Franklin Block

Student and Ensemble Class Concert every Thursday evening at 8 o'clock. Public invited.

OLIVER H. DOWD, Violin Instructor

Book now. Room 15. Phone 247-J

For Sale

Eight-room house in fine location, modern conveniences, fire place, steam heat, electric lights and gas. This is an exceptionally well built house and modern as to architectural effects.

APPLY TO

C. E. TRAFTON

Real Estate Agent

Opp. Postoffice.

J. VERNE WOOD

Funeral Director

7 Islington Street. Tel. 281-Y.

MOTOR EQUIPMENT.
LADY ASSISTANT.
BUCKMINSTER FUNERAL CHAPEL.

EXPERT VULCANIZER

On Fabric & Cord Tires.

ALL WORK GUARANTEED.

NO GUESS WORK.

Sale of 25 30x3½ Fabric Mason Tires at $12.50; guaranteed first quality.

DES ROBERTS

Tire Service Station

Open Evenings Till 9.

Phone 1016-J. Cor. Court & Church.

Shaw's Grafonola Shoppe

Formerly

Singer Sewing Machine Co.

Carries a Complete Line of Sewing Machine Supplies.

Needles for All Makes Machines.

22 Congress St.

HAM'S Undertaking Rooms

(Established 1852)

FUNERAL DIRECTOR and Licensed Embalmer

In Maine and New Hampshire.

CHAPEL FOR SERVICES.

Lady Attendant when Requested.

AUTO SERVICE.

Phone 164W. 122 Market St.

Land Surveying and Engineering Work of all kinds respectfully solicited.

W. A. MacFARLAND

Engineer and Draftsman

535 Kearsarge Street, Atlantic Heights, Portsmouth N. H. Tel. Connection

Estimates for all kinds of Contract Work, Buildings, Sewers, etc. Plans furnished.

CHARLES W. TAYLOR

Plumbing and Heating

Furnace and Range Repairing.

Sheet Metal Work

9 Richmond St. (Off Pleasant)

Tel. 1339.

Mill Jobbing of All Kinds

FRANKLIN MILL.

Phone 1428-J. Maplewood Ave

DO YOU NEED WATER?

Write or Phone.

Artesian Well Co. of N. H.

DOVER, N. H.

Mechanics Bank Bldg.

Farm at Ellsworth, Me. For Sale or to Exchange for City Property.

GEO. A. WOOD

8 N. H. Bank Building.

Public Stenographer

8 N. H. Bank Building.

16799 DIED

In New York City alone from kidney trouble last year. Don't allow yourself to become a victim by neglecting pains and aches. Guard against this trouble by taking

GOLD MEDAL HAARLEM OIL CAPSULES

The world's standard remedy for kidney, liver, bladder and uric acid troubles. Holland's national remedy since 1696. All druggists, three sizes. Guaranteed. Look for the name Gold Medal on every box and accept no imitation

A TO TEST

You can put parts that have been welded by us to the most exacting tests—and the results will confirm our claim that the WELD is equally strong as before or stronger. To give an idea of our service: we weld boiler tubes, weld heavy machine parts, weld crankcases, cylinders, metal bed supports, steam pipes, traction engine gears, stove parts, pumps, etc. It costs nothing to consult us.

G. A. Trafton & Son

200 Market St., Portsmouth

HORSESHOEING AND JOBBING

Corset Shop

Hosiery, Underwear and Personal Accessories

Corset Fitting is our Specialty. Personal care given to fitting, including Surgical Cases.

Sarah L. Piercy

Corsetiere.

N. H. Bank Building. Phone 1027-R.

PORTSMOUTH, N. H.

RADIO SUPPLIES

can now be obtained at this shop. We can furnish you with a complete outfit, or parts for your old set.

Put up your own wireless apparatus and be the first to get all the news. We will be glad to assist amateurs all we can in putting up their new outfit.

Come in and look these supplies over.

Portsmouth Electric Shop

Electrical Supplies and Appliances.

H. W. LOCKLIN, Proprietor

18 Ladd Street.

THE HERO Pipeless Furnace

In addition to heating every room in the house from one register, also moistens and washes the air as it is warmed.

The HERO Pipeless Furnace excels all others in this one big vital feature. Our vapor pans cover the entire bottom of the air chamber and all the air must pass over them. This the dirt, dust, lint, and gases are washed out, and the proper amount of moisture is added to the clean, pure air.

No Deadly Air in a Hero Heated Home.

W. S. CALL, Agent,

No. 260 Aldrich Road,

Tel. 1449-J. Portsmouth, N. H

REINEWALD'S MUSIC SCHOOL

Teaches

VIOLIN, CORNET, MANDOLIN, TROMBONE AND TENOR BANJO.

Holton and Conn Band Instruments; Gibson Mandolins and Banjos.

Few Bargains in Second-Hand Instruments.

Teacher of Non-Pressure Method for Band Instruments.

R. L. REINEWALD

Ex-Bandmaster U. S. Navy.

Studio 23 Gates St.

FURS

Remodeled and Repaired

Fur, Plush and Cloth Coats Relined and Repaired. Plush Coats Steamed.

SATISFACTION GUARANTEED.

Mrs. Mildred D. Call

Ladies' and Gents' Furrier.

Tel. 1417-J 269 Aldrich Rd

$5 PER MONTH HOUSES EMPTY

Bloomington, Ind. Nowhere is a return to normalcy more evident than down in Southern Indiana at the center of population of the United States. The old familiar "House For Rent" sign is hanging out and at Ben Bayard's blacksmith shop the booster villages are whittling on goods boxes and speculating on whether or not the earth is round, just as they did before the war.

It will be a long time before they stop talking about the great day when they held a celebration and dedicated to their little village of Whitehall a tepee-four wooden monument, set up on the main road, bearing the point inscription, "Center of Population, U. S. A.—1920." But their first flush of excitement and pride suddenly changed to humor and disgust when Professor W. A. Cogshall, Indiana University astronomer, came out to Owen County and after a few nights of "star gazing" as the natives called it, determined from astronomical calculations that an old beech tree in a hillside briar patch on Russell Robinson's farm two and one-half miles west of Whitehall and eleven miles west of Bloomington, seat of Indiana University and former center of population, was the new hub of the nation.

From that day to this the natives have had no interest in their sudden leap into national limelight. Oliver Hanford, who lived within 200 yards of the old beech trees, has moved out. He served notice that the center of population is no place for the rent profiteer by moving two miles down the road where he gets a house, barn, garden and pasture free. There, within 200 yards of the center of population, the five room bungalow he formerly occupied stands, wanting a renter at $5 per month. Garden, orchard, pasture, heavily laden walnut trees in the front yard, a big persimmon patch down the road, pole paw, squirrels within gunshot, fish in Little Raccoon Creek nearby, only two miles from where a white lightnin' still was raided recently by government agents, and with a church only a quarter of a mile away—house, barn and all for five dollars a month but not a renter in sight. This housing situation is not a problem at the center of population. Ben Bayard has been urged to open up a Coca-Cola stand in connection with his blacksmith shop, which is the nearest business establishment to the population beech. He serves as a free information bureau for seekers after the center of population, and somewhat, well minded travelers have pointed out to him that his pop stand would be the business hub of the country, strategically located for motored trade from north, south, east and west. But Ben insists that the 1920 census can bring no good to the people of Owen County, Indiana, until they take the center of population away from that "consecrated" old beech tree and put it back at Whitehall where it would be convenient and where it ought to have been left in the first place."

A Kingfield, Me., man heard a large swarm of bees approaching and saw them alight on a gooseberry bush directly in front of his door. He hurried to a friend, who keeps bees, and borrowed a hive, hurried back and succeeded in getting the entire swarm into the hive. About a half an hour later the friend appeared and claimed and took away both hive and bees.

CUTICURA

PREVENTS FALLING HAIR

If your scalp is irritated, and your hair dry and falling out in handfuls, try this treatment: Touch spots of dandruff and itching with Cuticura Ointment, and follow with hot shampoo of Cuticura Soap. Absolutely nothing better.

Sample Each Free by Mail. Address "Cuticura Laboratories, Dept. 139, Malden, Mass." Sold everywhere. Soap 25c. Ointment 25 and 50c. Talcum 25c.

Cuticura Soap shaves without mug.

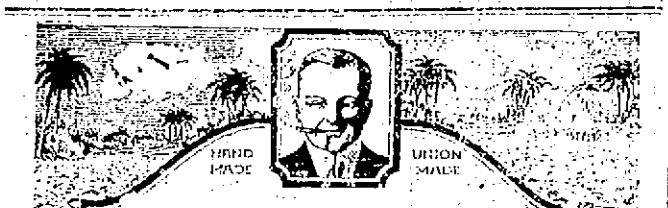

Smoke Talk No. 5

The Space Between

—tobacco plants affect you as a cigar smoker. Wide spaces mean heavy, coarse plants, too narrow spaces would kill the plants, just right—a matter of experience—produces delicate leaves of mild flavor. The most experienced of Cuban planters raise the superlative leaf that makes up the filler of the J. A. Cigar.

The best tobacco growers of the Connecticut Valley produce the binder, and a neutral Sumatra leaf of exquisite color and texture makes the J. A. a delight to the eye.

But, after all, it's the knowing how to blend these leaves perfectly which has made New England's greatest seller

J·A·

The Cigar of Distinction

(C) Allen & Fisher, Inc., Boston, Mass.

Do Your Coal Buying Early

There was no coal shortage last year,—there was a coal panic. This was due to misleading reports as to the availability of the supply. It is under panic conditions that you suffer. There is plenty of coal produced this year, but if a great part of the demand comes all at once, somebody has to wait. You can help yourself and the situation generally by ordering coal early. There can be no reduction in price, so long as the cost of mining (which is mainly labor) is at the present high levels. And coal mining wages have been fixed under an official award of a Government Wage Board until April 1 of next year.

C. E. WALKER & CO.

State and Water Sts. Telephones 236 and 237.

THE DEFY OF THE "FIVE"

Washington, Oct. 20.—"Has the seat of government been transferred from Washington to Cleveland?" asks the Republican Publicity Association, through its President, Hon. Johnathan Bourne, Jr., commenting on the recent defy of the five Railway Brotherhood Chieftains. "Have the lines of cleavage that have separated the legislative, executive, and judicial branches been obliterated, and the powers heretofore exercised by the Congress, the President, and the judiciary merged under the control of five individuals? These gentlemen assert that in their hands, and in theirs alone, lies the life or death of 110,000,000 Americans. A proclamation has gone forth from the Cleveland capital that unless the tribute exacted by these dictators is net laid at their feet by o'clock on the morning of October 30th, the rest of the nation will forthwith be cut off from its sources of food and fuel and other necessary supplies. That embargo is to continue until the terms of the decree have been met to the satisfaction of its promulgators.

"In anticipation of the refusal of their demands, a careful campaign has been planned for assault on the social and economic life of the United States. The attack will be made in waves. In accordance with the highly successful methods employed in the World War. The railroads have been divided into groups. They are to follow each other at 48-hour intervals in striking, until the entire transportation system of the country is tied up. But if, in the exercise of a merciful dispensation, the Big Five should decide at the last moment not to inflict this disaster upon the nation, they will be able to call off the strike by means of a code telegram. Each of the subordinate officers in the attacking army has been provided with the code key, which will enable him to recall his troops if the mystic words are received from the grand headquarters in Cleveland.

"The railroads of the country will be at a standstill as surely as the sun shines, says one member of the ruling. Nothing but a miracle can stop this strike, calmly announces the master mind in the conspiracy. He means, of course, that nothing but a miracle can prevent the American people from starving and freezing unless his demands are met. Such colossal impudence was never before directed at a free people. In the midst of a wealth of food and fuel and other supplies that go to make life endurable the country is not going to be dealt their doom by a small minority of its citizens.

"The merits of the controversy between the employers and employees of the railroads have little to do with the present situation. Regardless of the relative justice of the contention of either party, there can be nothing in them so detrimental to the interests of either as to warrant the infliction of a scourge of suffering and death upon millions of innocents. The employees protest against a 12 1-2 per cent reduction in their pay and maintain revision of their conditions of employment. It is held by the U. S. Railroad Labor Board with at least two of the labor group concurring, that both readjustments are necessary to the continued operation of the properties, and demanded by the general deflation in all lines of industrial activity.

"But even conceding for the sake of argument that the employees are entitled to everything they ask, the benefits that would accrue to them therefrom do not amount to a tithe of the destruction they propose to bring upon the country to force their settlement. That is the situation which confronts us. Are we to be subjected to the dictation of five individuals who think they hold in their hands the destiny of the United States, to be manipulated as they see fit to accomplish their own selfish ends? Unless the American people have lost the independence and virility that have made the United States what it is, the economic war that has been declared for October 30th will end in a decisive defeat for the attacking forces, and a glorious victory for Constitutional government."

MANCHESTER MAN HAS BEEN MISSING 11 DAYS

Manchester, N. H., Oct. 20.—It was given out by the police Wednesday that Michael Kittridge, aged 36, 183 Second street, had been missing since Oct. 9, leaving no trace of how he dropped out of sight. Suicide and drowning theories have been explored by the police who have dragged the Merrimack River below the North Weare Bridge, where the missing man was last seen.

The missing man leaves a son, Austin H, who is being cared for by his aunt, Mrs. Jane Kittridge, 296 Douglas street, and a 15-year-old daughter, also being cared for by Mr. and Mrs. Frank King, 192 Second street.

The mother of the children has been dead more than a year. Kittridge worked in the cloth room of the Amoskeag Mills.

Call the Ad-Taker

TELEPHONES 37 and 38

Want Ads of All Kinds

For Sale To Let

Lost and Found

Miscellaneous

Herald Ads. "Do the Trick"

WANTED

WANTED—To rent with the option of buying a small farm in the vicinity of Portsmouth; please state price and conditions. P. O. BOX 117, Portsmouth, N. H. h tw o17

WANTED—Experienced general housework girl or woman in small family. No washing or ironing. Apply Mrs. Shepard 16 Middle St., Dover, N. H. h tw o17

WANTED—General housework girl in small family. Apply Mrs. Belden 771 Middle St. h tf o20

WANTED—Agents. Your opportunity is independent and prosperous. Represent our special representative, sell local trade, constant demand. Particulars free. The Berger Company, Canton, N. H. h tf p20

WANTED—Experienced men out of employment being discharged, Fireman's check, Room No. 3, International Sales Service. h tw o19

WANTED—Plain sewing and dressmaking. Will take orders for embroidery or stamped work. Tel. 1329-R. h tw o17

WANTED—Seamstress to take maternity case at home. Will use everything simply and nurse if necessary. A. B. C. Herald Office. h tw o17

WANTED—Dressmaking at home or will go out. Mrs. A. D. MacIlhenay, 17 Richard St. Tel. 1630-W. h 30 o18

WANTED—Experienced laborers. Apply M. Schwartz, 118 State St. h tf o18

WANTED—Work in any capacity to do repairs. Steamfitting preferred. Address Box 10, Herald Office or Tel. 1215-J. h tw p18

WANTED—Painting and paper hanging. Willis E. Gray, 330 Wibird St. Phone 907-J. h tf o28

WANTED—Reliable woman or girl to do housework on farm in Kittery. Tel. 107-21. h tf o10

WANTED—Antique furniture of all kinds, hooked rugs. Highest cash price. Coleman's, 217 Market street. Tel. 1046-W. h tf o

WANTED—Position as housekeeper or widower. Apply 154 Fleet St., City. Liberty street. h tf j18

WANTED—To buy 4 or 5 room house with all modern conveniences in west end of the city. Also house of 7 or 8 room in any part of the city. Ellis O. Seldon, Insurance and Real Estate. h tf j20

TO LET

TO LET—Tenement of 4 rooms, all improvements. Inquire M. Silverman, Pendelton and Daniel St. h tw o20

TO LET—2 tenement house on Vaughan street. Apply at fruit store near Jaquith St. h tw o20

TO LET—One furnished room, also 2 unfurnished for light housekeeping. Price reasonable. 17 Elm Court. h tw o19

TO LET—4 room tenement with pantry, 17 Langdon street. Inquire 128 Islington street. h tw o19

TO LET—Furnished room suitable for one or two. Apply at 180 Islington street. h tf o19

TO LET—Small furnished apartment, 382 Middle street, opp. Sheafe Armory. h tf o19

TO LET—Two family house near Kearsarge Corner, Elliot; running water in house, one minute to electric, convenient to schools and church. Apply to H. P. Libby, Eliot, Maine. h 2w o19

TO LET—5 or 6 room tenement, newly papered and painted, low rent. Apply at 9 Curtis St. Tele. 596-M. h tw o16

TO LET—Two rooms for light housekeeping, modern improvements. 107 State St. and rear of Chapel. h tw o16

TO LET—Store and tenement, corner State and Pendelton. Apply Uncle Sam's Candy office, 75 Daniel St. h tw o16

TO LET—Store, Kittery Junction, next door Kittery Depot, Maine Postoffice. Rent extremely Low. Apply at 27 Fl. Shoag, 45 Pleasant St., Portsmouth, N. H. h tf o19

THE TOPPAN, 131 Middle St. Apartments of 1-2-3-4 rooms, all improvements, one location. h tf o10

TO LET—Several well furnished rooms and rooms for light housekeeping. Apply at Sanford House, 128 State St. h tf j28

TO LET—Furnished and unfurnished tenements, 530 Cutts St. Phone 1592-Y. Peter Pantelakos. h tf j23

TO LET—Nicely furnished rooms at 147 Congress street, next to Y. M. C. A. h tf s21

TO LET—Tenement. Inquire at 156 Congress street, opposite Public Library. h tf j23

TO LET—No. 132 State St., comfortably furnished rooms, large, sunny, neat and attractive, conveniences hot and cold water, centrally located. Tel. 993-Y. ho tm j18

TO LET—Newly furnished rooms, not for light housekeeping, all modern conveniences, best location, now home. Phone 161-W. h tf o23

TO LET—Rooms for light house keeping, 2 and 3 rooms, also single and double, centrally located. 48 Pearl St.

TO LET—Furnished room and kitchenette for light housekeeping, bath and gas. Apply 127 Hanover street.

TO LET—7 room tenement of 77 Daniel street, modern improvements. Apply Uncle Sam's Loan Office, 75 Daniel street. h tf o10

TO LET—2 large rooms in Globe Bldg., suitable for office. Good location. Tele. 478. h tf o9

TO LET—Two furnished rooms for light housekeeping, modern conveniences. Apply 52 Chas St. Tel. 589-R. h tf o23

TO LET—Nicely furnished tenement of three rooms, all modern improvements, also room with kitchen privileges for man and wife. Call at 375 Pleasant St., Telephone 601-W. h tf o20

TO LET—Tenement at 5 1-2 Woodbury Ave. Apply at 1067 Islington St. h tf o2

TO LET—Apartment of 2 newly furnished, lighthousekeeping rooms. Call 103 High St. h tf o2

TO LET—Rooms for light housekeeping. Also large single room. Modern improvements. Good location. Call 95 Summer St. h tf o18

TO LET—Suitable place for plumber shop, paint shop, or any several manufacturing plants. Inquire at this office.

TO LET—Room in one State street with kitchen privileges if desired. h tw o18

TO LET—Tenement 5 rooms, 70 Daniel St. Tel. 1024-J. h tw o18

TO LET—Furnished single rooms and housekeeping apartments at the Marcy.

FOR RENT

FOR RENT—6 room house, bath, garage, fruit trees, 1 acre, 2 miles from Market Square. Caswell Agency. Tel. 151-W. h tf o11

FOR RENT—Small unfurnished house with modern improvements. Kittery Point. Mains. Tel. 112-J. h tf o11

TO RENT—Rooms furnished or unfurnished for light housekeeping. Rent reasonable. Apply at 29 1-2 Market St. h tw o18

FOR RENT—House 9 rooms near car line, furnished or unfurnished, with garden. Accommodation for auto, telephone, rent $30. Address Box 15, Phone 1374-X. h tf o9

FOR RENT—House 166 State street. Apply C. E. Walker & Co. h tf o21

FOR SALE

VIM 1920 TRUCK

Only Run 600 Miles.

Inquire Herald Office.

FOR SALE

FOR SALE—Ford Roadster all in good shape. W. L. Hoyoda, Kittery, Me. Tel. Conn. h tw o20

FOR SALE—Pearl Glenwood parlor stove. No. 10, practically new. Phone 1588-W. h tw o20

FOR SALE—Winchester Special 22 rifle; Colt 22 target pistol. Price low. Apply 115 Broad St. h 31 o20

FOR SALE—Two bedroom stoves, one parlor stove, chandelier. Apply Riverside Sanitarium, So. Eliot. Phone 22-F. h tw o20

FOR SALE—Baldwin apples, No. 1, $1.50 bbl. drops at $1.00 bushel, delivered. Ashbrook Farm, Kittery Point, Me. Tel. 1158-Y. h tw o18

FOR SALE—Parlor stove with pipe in good condition. Price $9.00. Phone 1292-R. h tw o17

FOR SALE—1 Dodge Touring, early production, also car for the money. $385. Dodge Bros. Service Station, Kittery. Tel. 350. h tw o17

FOR SALE—Dodge Bros. Roadster. Good rubber, original finish, always owned privately. Small mileage. Can be seen at Dodge Service Station, Kittery. Tel. 350. h tw o17

FOR SALE—Ton and a half Dodge Bond truck. This truck has not been driven four miles. Cost price $1870. Our price $1000. Tel. 350 Kittery, Me. h tw o17

FOR SALE—One Maxwell Roadster 1919. Good condition. Price very low. Dodge Service Station, Tel. 350. h tw o17

FOR SALE—Dodge Roadster, 5 new tires, A-1 shape. 18 School St., City. h 30 o18

FOR SALE—One stock of slightly used cars consisting of Buicks, Studebakers, Olds, Dodges, Overlands and Fords. Roadsters, Touring, Sedans and Coupes. Frazier's Garage, Sagamore Ave. h tf o15

FOR SALE—2 small cook stoves suitable for furnished rooms. Price $10.00 each. Phone 291-W after 5 p. m. h tw o14

FOR SALE—Modern 6 room house, all conveniences, garden with flowers and small fruits. Garage. One of the best locations in the city. Apply 303 Miller Ave. Tel. 1068-W. h tf o13

FOR SALE—Parlor and cook stoves, dressers, dining room sets, beds and springs, mattresses, kitchen utensils etc. Milton Furniture Co. 99 Penhallow St. Tel. 728-J. h tf o10

FOR SALE—1 Hudson 7 passenger touring car in good condition. For sale by owner at Brooks Motor Sales, Hanover St. h tf o9

FOR SALE—One carryall, one depot wagon, one open buggy, one top buggy. Chas. W. Gray, Gray Lodge. Phone 89, 621 or 1709. h tf

FOR SALE—Small motor. Inquire at Herald Office.

FOR SALE—Parlor and cook stoves, air tight stoves, gas ranges, twin beds and springs, gas heaters and all kinds of used furniture at Quinn's Clearing House 55 High St. h tf o11

FOR SALE—Pine wood. R. D. Wilbur, Peverly Hill Rd. Tel. 1292-X. h 2w o27

FOR SALE—Airedale pups, registered stock with pedigree a yard long. E. G. Clough, Greenland, N. H. Phone 878-M. h 2m a17

FOR SALE—Small metal furnace, gas or oil heater. Inquire Herald Office.

FOR SALE—House lots, Park St., Wibird St. Fine neighborhood. Inquire this office.

LOST

LOST—On Monday evening at Pelico hall, lady's small leather bag containing money and key. Finder may have money by returning key and bag to Herald Office. h tf o19

LOST—Near Olympia Theatre, small square flowered cloth pocket book containing $2 bill, 2 quarters, 4 dimes, and 2 nickels. Return to N. E. T. Personal House. h tf o19

LOST—On Congress or Market streets a brown Maroleen Purse. Tel. 1115-M or leave at Herald Office. h tw o19

LOST—Saturday night a $10 bill in one of the stores, Falls Bros., C. N. Beef Co., G. H. Prebble and 5 and 10 store. $5 reward. Box 500, Kittery, Me. h tw o17

LOST—October 16 small brown purse containing lion key chain etc. Reward Herald Office. h 31 o18

LOST—Ladies' gold Waltham watch Hunting case. Finder leave at Herald office. h tw o15

MISCELLANEOUS

MADAME JILLIAS, Psychic Reader, 56 Court St. Phone 1316. h tf o23

BIG BARGAINS used cars, used parts used tires. Inquire at Ham Hoss, 5 to 7 Water St. Tel. 123. h tf m13

PAINTING and paper hanging of all kinds. Prices right. 19 Elm Court. Frank Guilfoy. h tf j17

PAINTING by day or job. Portsmouth, Kittery and vicinity. Bathrooms given. Littlefield & Goodrich, New Castle, N. H. Tel. 1070-W. h tw o19

NEW METHOD LAUNDRY

Wet Wash—Flat Work

PIKE & SOMERBY

Tel. 379. Commercial Wharf

SWEATERS

100 All V Necks, 4 colors, all wool; call early before they are gone. $5.00 ea.

Union Suits for children 4 to 14; prices low.

Jerkins Vests, reclaimed, all made new, on sale while they last $3.00

All Kinds of Shoes—U. S. Army from $4.50 to $5: Officers' Dress Shoes, $5. Boys' and Girls' Shoes.

Misses' and Women's Gordon Hosiery, $2.15 per dozen.

Army and Bed Dress Blankets. Cots. Peters' Riding Breeches.

Gas Cloth Raincoats, rainproof, $6.50

Army Barracks Bags, 50c.

Herman's Navy Dress Shoes. Work Shoes, $2.75; army socks, 4 pairs, $1; 3 pairs, $1; Hip Rubber Boots, $4.50; Storm King Boots, $4.00; Knee Boots, $3.00; U. S. Army Undershirts, sizes 40 and 42, $1.00; U. S. Army Barbed Wire, 4 prongs, all painted black, $10 a ton, or 2c lb.

CAPT. RAND

5 Ladd Street

(Removed from 10 Salter Street)

OFFICIAL TIME TABLE

Portsmouth, Dover & York Street Railway

In Effect October 17th, 1921

PORTSMOUTH

For Eliot, Dover & South Berwick—6.65 a. m. and every hour until 9.65 p. m. Sunday first trip 7.55 a. m.

For Kittery and Kittery Point—6.35 a. m. and every half hour until 10.66 p. m. Sunday first trip 7.55 a. m.

For York Village, York Harbor and York Beach via Rosemary—6.55 a. m. and every two hours until 4.55 p. m. Sunday first trip 8.55 a. m.

YORK BEACH

For York Village, Eliot, Dover & Portsmouth via Rosemary—7.30, 8.30 a. m. and every two hours until 6.30 p. m. Sunday first trip 8.30 a. m.

KITTERY

Leave Cutts Trestle for Portsmouth—6.30 a. m. and every half hour until 10.30 p. m. Sunday first trip 7.30 a. m.

ELIOT

Leave Rosemary Junction for Portsmouth and Kittery 8.30 a. m. and every hour until 10.30 p. m. Sunday first trip 9.30 a. m.

DOVER

For Portsmouth, Eliot and Kittery 6.05 a. m. and every hour until 10.05 p. m. Sunday first trip 8.05 a. m.

For South Berwick and Salmon Falls Bridge 6.30 a. m. and every hour until 10.30 p. m. Sunday first trip 8.30 a. m.

York Village, York Harbor and York Beach 6.05 a. m. 7.05 a. m. and every two hours until 5.05 p. m. Sunday first trip 9.05 a. m.

SOUTH BERWICK

For Dover, Eliot, Portsmouth and Kittery 6.00 a. m. and every hour until 10.00 p. m. Sunday first trip 8.00 a. m.

For York Village, York Harbor and York Beach 6.00 a. m. 7.00 a. m. and every two hours until 5.00 p. m. Sunday first trip 9.00 a. m.

*10.30 p. m. runs only as far as have passengers.

W. G. MEGOON, Receiver.

WHO'S NEXT? LET'S GO!

SPECIAL RATES On

Furniture Moving

ANYWHERE

Atlantic Heights Express Co.

PHONE 87

OPENING ANNOUNCEMENT

We wish to announce the opening of our new

EXIDE BATTERY STATION

MONDAY, OCT. 17

where we will do repair work and insure winter storage.

WENTWORTH ST., KITTERY, ME.

Opp. Public Library

J. W. LAIRD

Have Your Fall Repairing Done Early

Prices Right.

COTTRELL & CO.

Carpentering and Mill Work.

247 Hanover St.

DR. H. L. TAYLOR

Physician and Surgeon

160 MIDDLE ST.

Office Hours: 2 to 4, 7 to 8.30.

Tel. 878.

Mr. Leight

of Boston will teach VIOLIN at the Studio of MIGNON B. GREEN, Madison St., Portsmouth. Write for appointment to DAVID LEIGHT, care of Miss M. B. Green, Madison St., Portsmouth.

Leading the Way to Lower Prices

Eggs, Fancy Selected, 59c doz.

FLOUR SALE

Pastry Flour....95c large bag
Best All Round Flour..$1.09 bag
Gold Medal Flour..$1.23 lg. bag
Pillsbury's Best....$1.29 lg. bag

Best Granulated Sugar, extra fine.....100 lbs. $5.80

Oolong or Mixed Tea....35c lb.
Orange Pekoe Ceylon Tea.49c lb.
5 O'Clock Coffee.....31c lb.
Wilbur Dutch Cocoa, 12-oz. 25c
Palm Olice Soap.....3 for 25c
Export Soap.....10 for 45c
Arrow Borax Soap.....4 for 24c
Kirkman's Soap.....4 for 25c

Armour's Star Sliced Bacon 29c lb.

Peaches, large can.....23c
Peaches, medium can.....18c
Sliced Pineapple, can.....25c
Grated Pineapple, can.....21c
Red Raspberries, can.....25c
Cape Cod Cranberries....14c lb.
Seeded Raisins.....19c pkg.
Aunt Jemima's Pancake Flour.. 12½c pkg.
Grand Mother's Marmalade.....25c jar
Alaska Red Salmon, tall can, 25c
Rich Tomatoes, med. can.....3 for 25c
Sheffield Evap. Milk.....11c can

Co-operative Grocery Stores Co.
105 Congress St. 63 Market St. 45 Pleasant St.

BAKER-WRIGHT Battery Service Stations

289 Court Street, Portsmouth, N. H.
258 Central Avenue, Dover, N. H.

All Makes of Batteries Recharged, Repaired and Stored

For the benefit of the Automobile Public we list below the Authorized Service Stations and Dealers who represent us in our territory outside of Portsmouth and Dover

Kittery, Maine.....J. S. Laird, Wentworth Street.
York Village, Maine.....R. S. Perkins
York Harbor, Maine.....York Harbor Garage
York Beach, Maine.....York Beach Garage
Cape Neddick, Maine.....Charles Hutchins
Ogunquit, Maine.....Old Elm Garage
Wells Beach, Maine.....Morse Garage
North Berwick, Maine.....B. S. Drake
North Hampton, N. H.....Batchelder's Garage
Hampton, N. H.....R. C. Emery
Exeter, N. H.....R. C. Emery
Epping, N. H.....Epping Garage
Newfields, N. H.....F. S. Spead
Newmarket, N. H.....Knight's Garage
Somersworth, N. H.....F. S. Towle
Rochester, N. H.....Theodore Perrault
Farmington, N. H.....Farmington Motor Sales Co.
Milton, N. H.....Bamfill's Garage
Union, N. H.....Doyle's Garage
West Ossipee, N. H.....White's Garage
Conway, N. H.....White's Garage
North Conway, N. H.....Bent's Garage
Bartlett, N. H.....F. E. Lewis

WINTER STORAGE

Shortly you will be ready to store your battery for the coming Winter. Proper storage lengthens the life of your battery and saves you $. All makes of batteries stored.

All Batteries Insured Against Loss by Fire.
Batteries Called for and Delivered Free of Charge.

EXIDE BATTERY DISTRIBUTOR
DELCO, REMY & KLAXON Authorized Registered Dealer. A Full Stock of Genuine Parts.

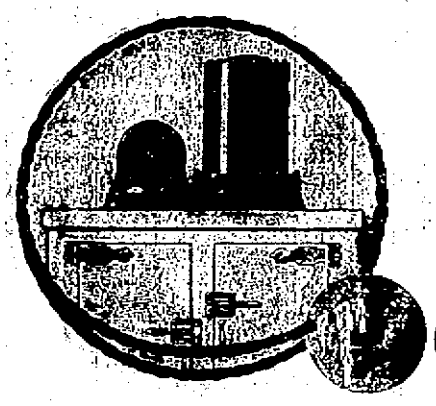

The Toledo Electric Coldmaker

Will eventually replace your present unsanitary and inefficient methods of ice refrigeration in your home. In connection with your "Eddy" or any standard refrigerator, it will eliminate waste and reduce your ice bills materially.

This unit may be seen at the Portsmouth Furniture Co., Vaughan and Deer Sts., Portsmouth.

R. H. Segars, Sales and Service Mgr.

Phone, Portsmouth 309-12 for Appointment.

PLAY FINAL MATCH OF THE COUNTRY CLUB

Paul Sadler of Nashua, won the Exeter Academy golf championship which was played on Wednesday at the Portsmouth Country Club. The runner up was Jack Fradd of Manchester, who has played at the Country Club before. Both are promising young golfers and in a few years will be contenders for the state championship.

The two finalists were accompanied by others of the golf team, who played over the course. They were much impressed with the course and the great need of playing good golf to make a decent medal score.

END OF A PERFECT WEEK FOR LOCAL DANCERS

The Scenic Islands that the present week which has offered so many high class dancing teams to the dancers of this city shall have a fitting close, therefore, on Saturday we will offer an augmented orchestra that will be fully as fine as any team heard during this busy week. Mr. Hallworth will bring his famous cathedral chimes and massive marimba-phone and there will be other novelties. The Scenic has been the meeting place for the Saturday dancers for years, and with the attraction that awaits the dancers this week it is safe to predict that even a larger assembly of merry dancers will be on hand than usual for this event has been extensively advertised outside this city.

DARTMOUTH MEN READY FOR RAILROAD SERVICE

Hanover, N. H., Oct. 20.—Dartmouth students are ready to do service on the railroads in the event of a rail strike, according to the leading editorial published in Wednesday morning's The Dartmouth, the undergraduate daily.

COURT ADJOURNED

The superior court which opened in this city on Tuesday adjourned yesterday afternoon till Monday of next week. The docket will be revised and ready at this date.

NOTICE

Fannie A. Gardner Rebekah Lodge 82, I. O. O. F., will serve a baked bean supper at Odd Fellows hall from 5 to 7 o'clock Saturday evening, October 22, 1921. Tickets 35c. h 20 o29

SPECIAL FOR FRIDAY

Fresh mackerel, fresh salmon, native haddock. Clams in shell are fine. Native smelts 25c lb. Large fresh oysters 80c qt. For quality trade here.

CASS FISH MKT.
Vaughan St.

QUALITY DANCE TONIGHT

Johnnie Hawks' Colored Orchestra at Freeman's hall tonight. These are the boys that play dance music as it should be played and reduce the tradition of popular also to a science. No concert tonight. Dance begins at 8 sharp. Balcony seats only 15 cents.

NOTICE

Regular meeting Lord Mayor McCardle Club will be held this evening in A. O. H. Hall at 8 o'clock. Business of importance.

Per Order,
JOHN LEARY.

Augmented Orchestra

SATURDAY

DON'T FAIL TO HEAR THE BIG CATHEDRAL CHIMES WHERE THE SATURDAY DANCERS HAVE MET FOR YEARS

SCENIC

MISS AMELIA BARTLETT
Pupil of New England Conservatory of Music
Can Accommodate a few more Pupils on Saturdays
At Her
Studio, 166 Deer St.
Phone Studio, 738-M.
Or Residence, 221.

Local Dashes

Horse radish at Payne's.

No police court this morning.

Central Laundry Co. Flat work and rough dry. h tf o20

White Clover flour $1.25 per bag at Payne's.

Wood of all kinds for sale. Phone J. Regan, 662-W. h tf m8

The sporting fans are much aroused over the ban on boxing.

Monuments and gravestones. J. H. Dowd Co., Market street.

Lowest prices on auto painting. W. E. Higgins, rear Elwyn Ave. h tf o10

TAXI

Taxi Service Day or Night. Phone 22 or 34. Portsmouth Motor Mart. h tf a28

More of the Ideal Fall weather. Wednesday was more like a summer day than the 19 of October.

25 percent reduction on all auto painting at W. E. Higgins, rear Elwyn Ave. h tf o10

The heavy rains of today were greatly needed by the farmers whose wells were becoming extremely dry.

No school tomorrow. Teachers Convention. There will be a convention of school boys football games.

Citron melons for preserving at Payne's.

Several from this city are to take in the Dartmouth-Columbia game at Hanover on Saturday.

C. GRAY
FOR COAL
PHONE 69

The High school go to Portland Saturday forenoon where they will meet the Deering High in football.

SERVICE

Central Laundry Co. First class collar and shirt work. 71 Pleasant street. h tf o20

FOR RENT—Newly furnished 3-room apartment, cor. Lincoln and Miller Ave. C. E. Trafton, opp. Postoffice. h tf o18

The majority of stores had a general holiday on Wednesday and some need it to right their stock after the heavy trade of the past two days.

FOR SALE—1919 Reo speed wagon and modern Buick truck, very cheap. Sinclair Garage. h tf o20

Milk and cream uniformly excellent, safe and right. There's a reason. Healthful buttermilk. Portsmouth Creamery, Tel. 1316, 160 Row St. h tf a26

Some of the local gunners have put off their annual hunting trip up the state or down in Maine until there is more frost and a little less foliage.

Girl hang on a fellow's neck begging him to take her to the 3 Gals Dance, Freeman's Hall, Saturday, Oct. 22nd. Exhibition Price Dancer by Frank Hecte, cabaret entertainers. h 21 o19

TEL. 3

The police have been busy the past two days on grand jury cases. True bills were returned against all presented by the local department. The list of 51 indictments is the largest that has been returned for some years.

If you are the only driver of your car we can issue you a policy to cover Liability and Property Damage at a 20 percent reduction. Short term policies written during summer traffic. Caswell Agency, 9 Congress St.

Everybody is going to the Balloon Dance at Rye Town Hall tomorrow night. Prize fox trot open to all. Late cars for Portsmouth.

The air locks are being placed in position on the Caisson pier and it will not be long before the sand hogs will be at work. A force of experienced men will be brought on from New York.

Look! Do you know that you can save 1-3 of your coal bill by using the Crawford Furnaces? The one pipe furnace is the best one of that kind on the market. Prices are low now. Chas. W. Taylor, Sole Agent, No. 2 Richmond St., off Pleasant. Tel. 1313. Send for circulars. h 12: 1-6

DANCING SCHOOL NOTICE

Miss Georgine M. Moses will resume classes in Social and Artistic Dancing during the first week of November.

Cards of invitation and announcement of opening dates to be issued later. Private instruction by appointment. Telephone 735-W. Residence 303 Islington street, Portsmouth, N. H. h 31 a w. tf o5

NOTICE

Friends of Irish Freedom

The last regular meeting of this month will be held on Friday, Oct. 21st at the usual time and place. All members are urgently requested to be present. The election of delegates to the state convention will be followed by a social.

h 21 o19 THE PRESIDENT.

FUNERAL NOTICE

The funeral of Mrs. Nellie M. Schick will be held from St. Raphaela Church, Kittery, Saturday morning at 9 o'clock. Kindly omit flowers.

TEACHERS TO GO TO CONCORD TOMORROW

The annual state teachers convention will be held at Concord on Friday and Saturday of this week and the public schools here will be closed tomorrow. The teachers were to have a special train, but it was found that there were so many who were making the trip by automobile that the guarantee from this city and surrounding towns was too great to be met to secure the special rates. The result is that the teachers will take the regular train to Concord tomorrow morning. Many however are going by automobile so that they may have more time at the convention. The program is a very interesting one and the list of speakers include some of the foremost educations in the country.

SOME OF PORTSMOUTH'S FIRE FIGHTERS

Active Members of W. J. Sampson H. & L. Co.

Major S. Langdon

One of the old timers, was born in Portsmouth, June 16, 1852. He joined the Fire Department in 1882 as a member of the W. J. Sampson Hook and Ladder Co. under Chief Engineer Samuel Fletcher.

Mr. Langdon's first large fire was the Rockingham Hotel in 1884. He was elected to the Board of Engineers in 1895 and served one term and one year later was re-elected, this time serving 5 years.

Major Langdon is still an active member of the Ladder Co. and all the men John hands in wishing the young old gentleman many years more of health and good service to the Fire Department.

OBITUARY

Mrs. Nellie M. Schick

Mrs. Nellie M. Schick, wife of William J. Schick, passed away in Kittery on Wednesday afternoon. She is survived by a husband, four sisters, Mrs. A. H. Dasso of this city, Mrs. William H. Holland of Clarence Indianapolis and Mrs. John P. Chaffery of New York; two brothers, Joseph P. Kraft of Kittery and John P. Kraft of New York.

Sweet Cider $12.00 per barrel, $6.00 per half barrel. Send card to W. S. Mitchell, 240 Hanover St. h tf o17

For Sale

Farm in Newington, N. H.
18 Acres, 9-room house with furnace and water, barn, garage, one horse, hay, farming utensils.
Price $2500

172 Thornton Street
Four-room house on large lot of land, good henhouse and garden.
Price $1400

Sea Breeze Hotel at Newcastle
35 Rooms, fully equipped, 2 baths, in excellent condition and a good proposition for man and wife to run for summer boarders.

Frank D. Butler
Exclusive Agent
REAL ESTATE & INSURANCE
5 Market St.

FOR SALE

Near Button Factory
Double house of 5 rooms and sink room, gas, toilet, concrete cellar, in each side. Owner living in one side and rents the other for $23 per month. This income of $240 per year pays taxes, insurance and interest. Why pay rent? This can be bought for
$3300

Small Farm on State Road
Six-room house, barn, seven acres. This property is about two miles from Market Square. Can be bought for
$3000

Caswell Agency
Tel. 481W. 9 Congress St.

SILK SCARFS AND TIES

Now is the time to start knitting and crocheting your Xmas Gifts for the men folks. We carry a complete line of Art Silk for this purpose. Free instruction classes in knitting and crocheting Silk Scarfs and Ties each afternoon at 2 o'clock.

THE QUALITY SHOP
38 Market St.

The Fall rains are due and it is very imprudent to be about in damp clothing at this time of the year. We have too many styles of Raincoats to describe in this space. Let us show them to you. $1.75 upwards.

HENRY PEYSER & SON
"Where Quality Meets Price"

THERMOS GOODS

PRYOR-DAVIS COMPANY PORTSMOUTH, N.H.

EVEREADY FLASHLIGHTS

PRYOR-DAVIS CO.
THE OLD HARDWARE SHOP
36 Market St. Tel. 509

Advance Showing --- OF --- CHRISTMAS CARDS

We are now showing samples of personal Christmas Cards for Relief Engraving.

These are cards of individuality, on which you may use your own sentiment if desired without additional cost.

It really is a made-to-order Christmas card. It is well to place your order soon to insure delivery.

Open Every Evening.

HASSETT'S

PLYMOUTH BUSINESS SCHOOL

EVENING SESSION BEGINS MONDAY, OCT. 24
Classes in Shorthand, Typewriting Bookkeeping and English.
Special Speed Class for Stenographers.
Special Season Rate Quoted for Above Class.

C. E. WRIGHT, Prin.
Times Building, Opp. Postoffice.